

FLOORFASHION by Muurbloem

Designer Collection by

ege[®]

THE URGE TO EXPLORE SPACE

Floorfashion by Muurbloem

Muurbloem Design Studio

At Muurbloem, we work as a multidisciplinary design studio.

We design walls, products and interiors but also specialise in designing patterns.

How people choose to decorate themselves and their environments has always intrigued us. We are fascinated by old cultures and traditions and this has broadened our knowledge within design application and has created a solid platform for the creation of Floorfashion by Muurbloem.

The concept

Doing business abroad can be an exhilarating and inspiring experience opening gateways to layers of new cultures. Since ancient time, people of different cultures have hand-crafted patterns for their clothing. These patterns were used as one of the first ways of communicating interests and developments.

On journeys, impulses of fashion influence us and we put on new layers when shifting and adapting to new cultural settings. The creation of Floorfashion by Muurbloem began with mapping the world, searching for special details and cultural diversities between continents and countries. We found that each culture is composed of complex and unique layers. In fashion, the use of layers is a widely known phenomenon. We wish to introduce this phenomenon to the Muurbloem carpet collection. As fashion dresses a person, Floorfashion by Muurbloem dresses architecture.

Design in layers

Each carpet design in the collection is composed of four different layers.

The large span of patterns decorates the interior and adds a beautiful and striking expression to the environment. Select the layers you desire and recolour to create unique styles and atmospheres. Behind each layer is hidden new meanings and new expressions that when combined transform into impressive floorfashion.

Have a nice journey!

Muurbloem Design Studio

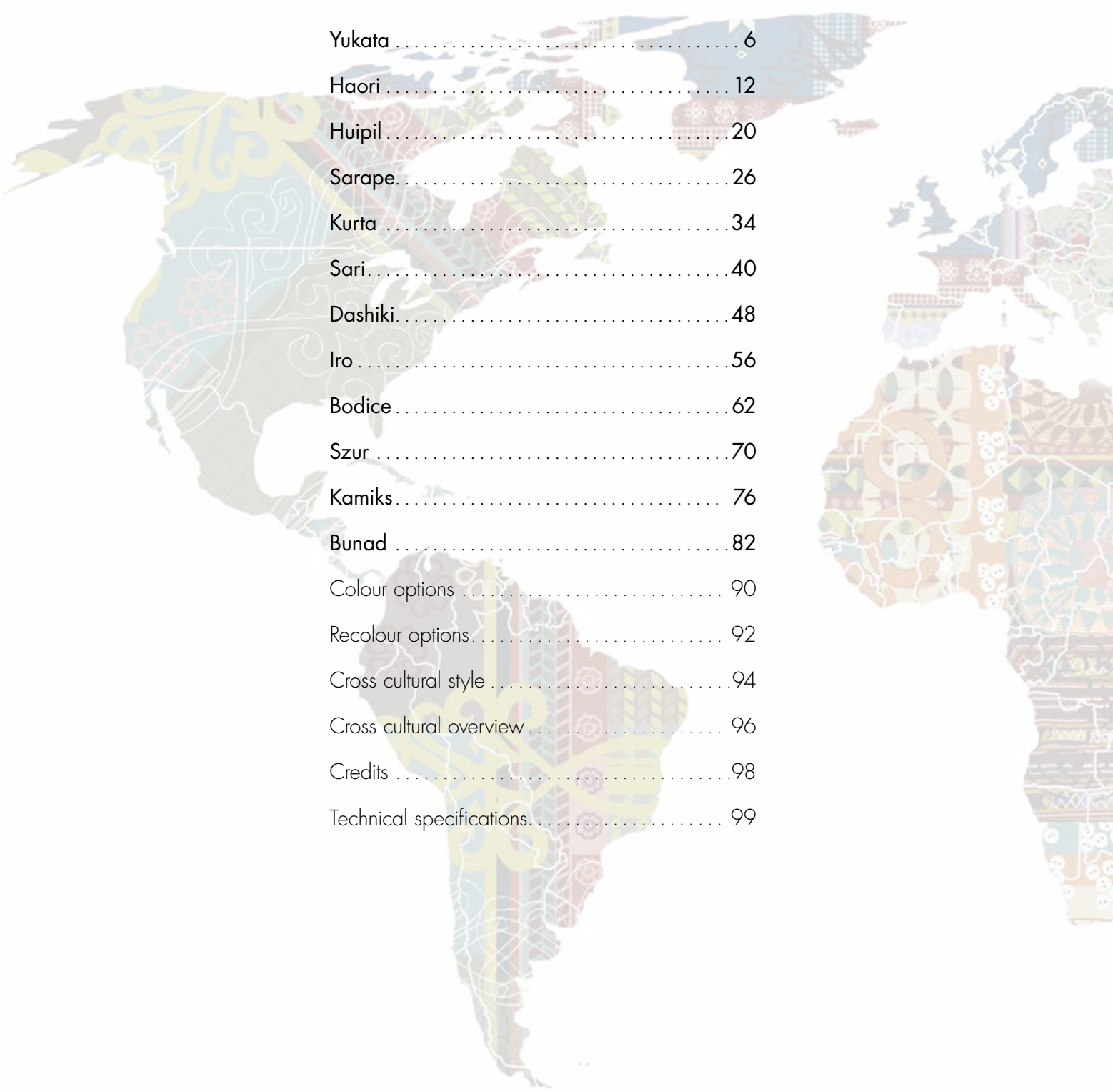

Yukata	6
Haori	12
Huipil	20
Sarape	26
Kurta	34
Sari	40
Dashiki	48
Iro	56
Bodice	62
Szur	70
Kamiks	76
Bunad	82
Colour options	90
Recolour options	92
Cross cultural style	94
Cross cultural overview	96
Credits	98
Technical specifications	99

Floorfashion by Muurbloem

Ground breaking layer concept

Floorfashion by Muurbloem is a multifunctional collection of 12 designs inspired by local, folkloristic clothing from all over the world. Each design is composed of a set of four layers which can be individually selected and recoloured. The four layers differ from one another in regards to motif, colours and proportions.

Working with the layers is easy. Simply select as many of the layers of a design as you please. By adding and recolouring layers, Floorfashion by Muurbloem allows you to create truly fashionable floorscapes. As a quick and easy alternative to your own personal layer mix, this catalogue presents a wide range of predefined layer combinations for your inspiration.

The collection is developed in ege's standard colour palettes making recolouration possible for all designs. The Floorfashion by Muurbloem collection contains some standard patterns in which blend colours are used. Solid and blend colours are shown in colour codes beneath each pattern.

Colour codes GB1-12 equal solid colours and colour codes AC equals blend colours.

Please note that both standard and special designs, with large uni-coloured areas, in Highline 80/20 1100 and Highline Loop might require an approved production trial run prior to final production.

All this with:

- Recolour options (see p. 92)
- 12 unique large scale designs in contemporary colour shades
- Unique, flexible layer concept
- No minimum order requirements
- 7 standard qualities (see technical specifications p. 99)
- Undisputed performance standard EN 1307
- Performance classification to fit any need
- 24 hours sample service
- Dispatch within 2 weeks from receipt of order

Yukata



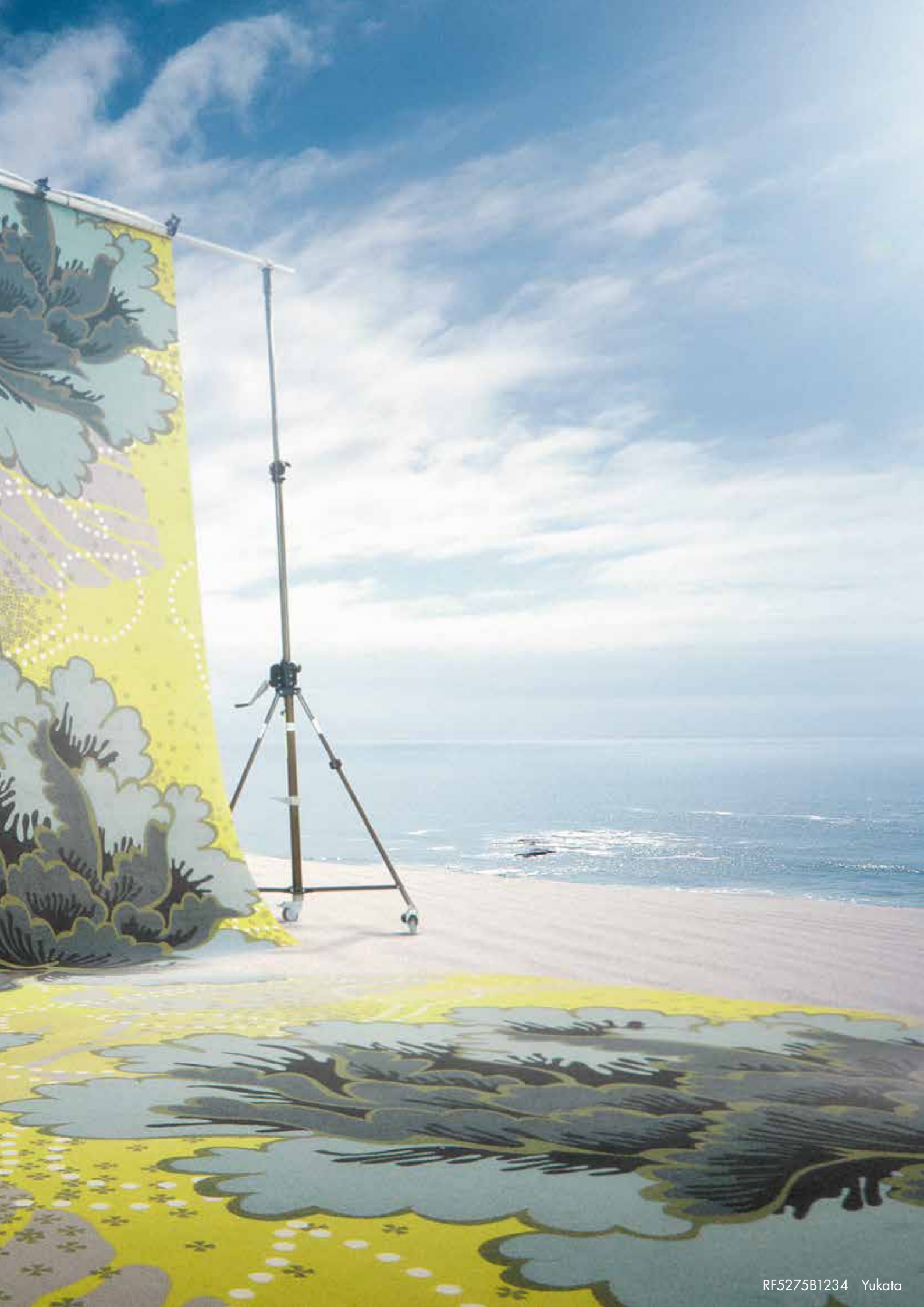

Yukata

The **Yukata** is a colourful Japanese garment with straight and wide sleeves. A child may wear a multicoloured print, a young woman a floral print while an older woman would often wear a Yukata in traditional dark blue colours with a geometric pattern. The Yukata carpet design reflects the beautiful flowers of a young woman and the design succeeds in adding a feminine touch to the architecture. The extreme large flowers are creating an appealing and an exuberant atmosphere.

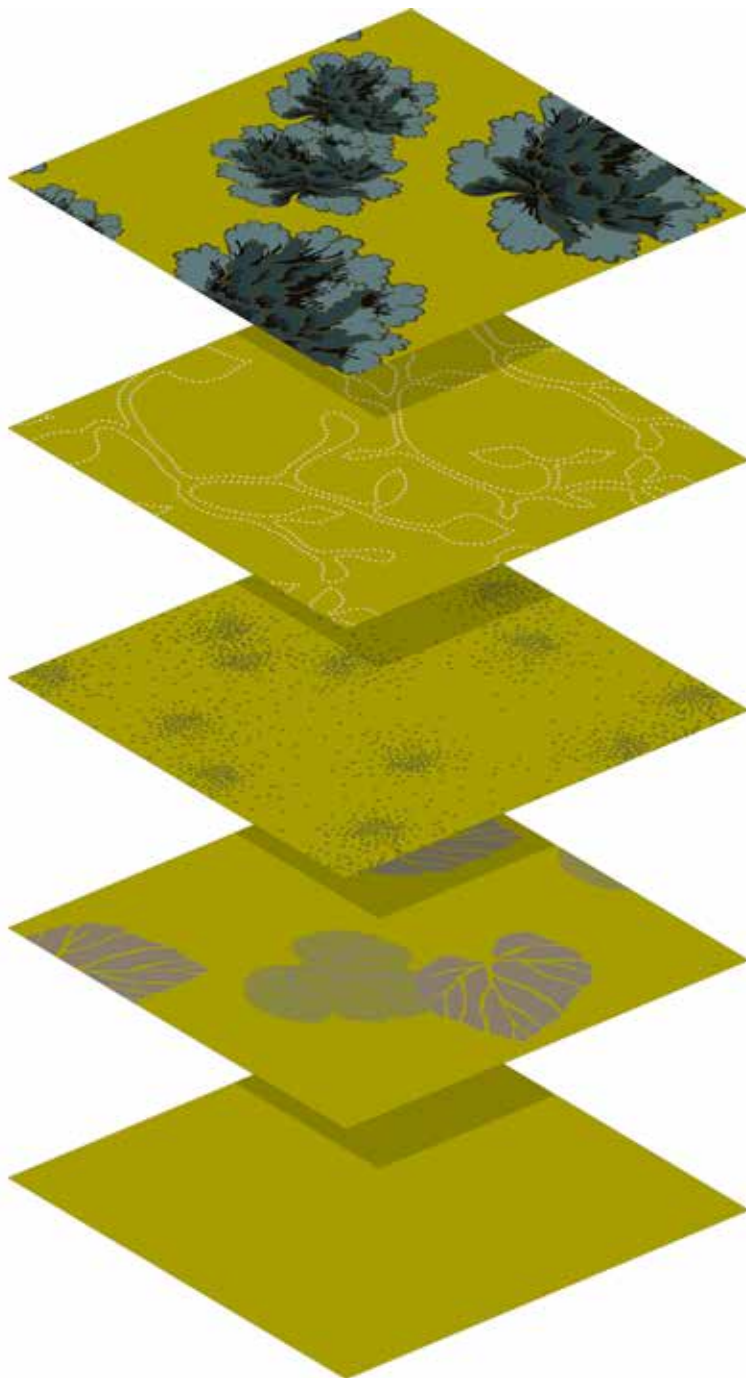

RF5275B0004 Yukata – layer 4



RF5275B0030 Yukata – layer 3



RF5275B0200 Yukata – layer 2



RF5275B1000 Yukata – layer 1



Yukata base colour



Yukata is composed of a base colour and four layers. Select the layers you prefer to create your own design. The last digits in the design number reflect the layer choice. Example: Yukata with layer 1 and 4 – RF5275B1004

Play with layers on egecarpets.com

RF5275B1234 Yukata

w: 390.1 cm x l: 304.8 cm





Yukata

RF52758201 Yukata
w: 390.1 cm x l: 304.8 cm

layer 3
col:5275



RF52758202 Yukata
w: 390.1 cm x l: 304.8 cm

layers 1+2+3
col:5275



RF52758203 Yukata
w: 390.1 cm x l: 304.8 cm

layers 2+3
col:5275



RF52758207 Yukata
w: 390.1 cm x l: 304.8 cm

layers 1+2+3+4
col:5275



RF52758208 Yukata
w: 390.1 cm x l: 304.8 cm

layers 1+2+3+4
col:5275



RF52758209 Yukata
w: 390.1 cm x l: 304.8 cm

layers 2+3+4
col:5275



RF52208213 Yukata
w: 390.1 cm x l: 304.8 cm

layers 2+3
col:5220

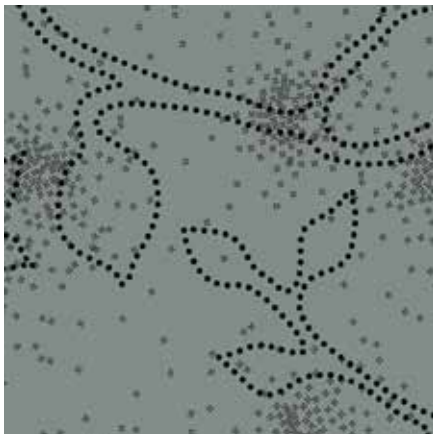

RF52208214 Yukata
w: 390.1 cm x l: 304.8 cm

layers 2+3
col:5220

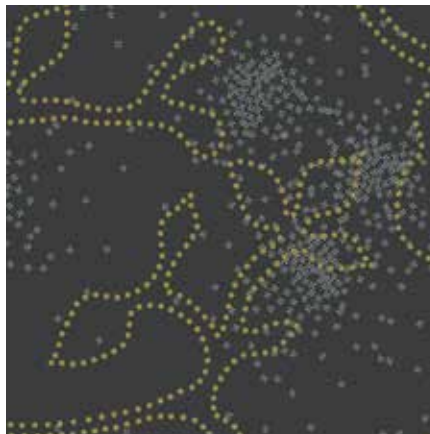

RF52208215 Yukata
w: 390.1 cm x l: 304.8 cm

layers 1+2+3+4
col:5220



RF52758204 Yukata
w: 390.1 cm x l: 304.8 cm

layers 1+2+3+4
col:5275



RF52758205 Yukata
w: 390.1 cm x l: 304.8 cm

layer 2
col:5275

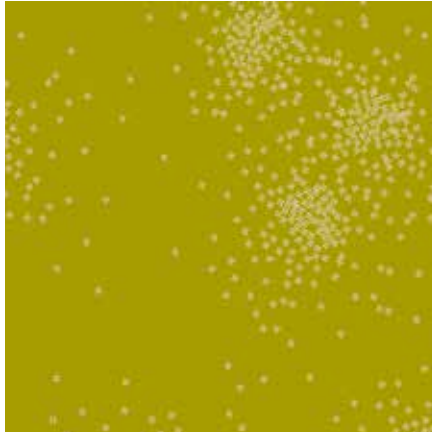

RF52758206 Yukata
w: 390.1 cm x l: 304.8 cm

layers 2+4
col:5275



RF52758210 Yukata
w: 390.1 cm x l: 304.8 cm

layers 2+3
col:5275



RF52758211 Yukata
w: 390.1 cm x l: 304.8 cm

layers 1+2+3
col:5275



RF52758212 Yukata
w: 390.1 cm x l: 304.8 cm

layers 2+3+4
col:5275



RF52208216 Yukata
w: 390.1 cm x l: 304.8 cm

layer 4
col:5220

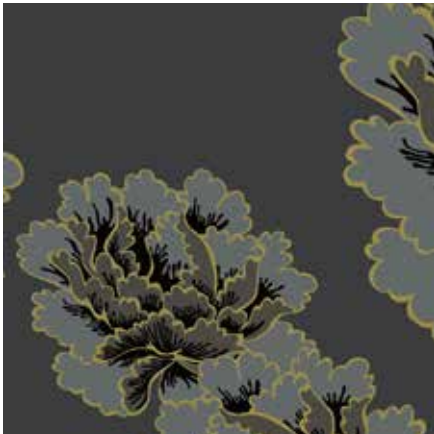

RF52208217 Yukata
w: 390.1 cm x l: 304.8 cm

layer 3
col:5220



RF52208218 Yukata
w: 390.1 cm x l: 304.8 cm

layers 2+4
col:5220



Haori



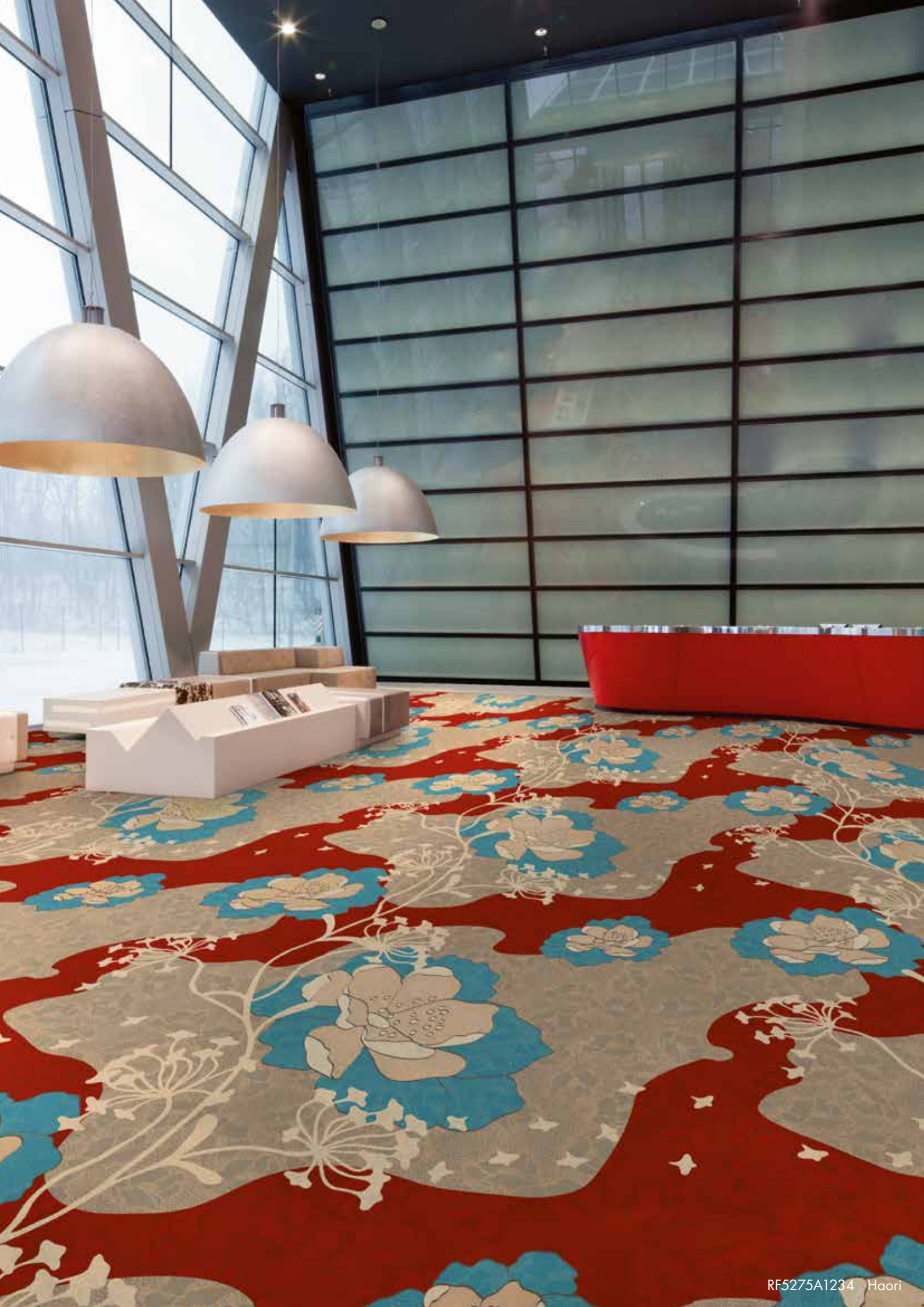

Haori

The Japanese **Haori** is a lightweight jacket made of silk which is used to keep the formal kimono clean and dry. Originally, the Haori was worn only by men, but in the beginning of the 20th century it became a fashionable garment for women as well. With her beauty, this Haori carpet design covers and protects the floor. By colouring the layers, this design will fit any interior.

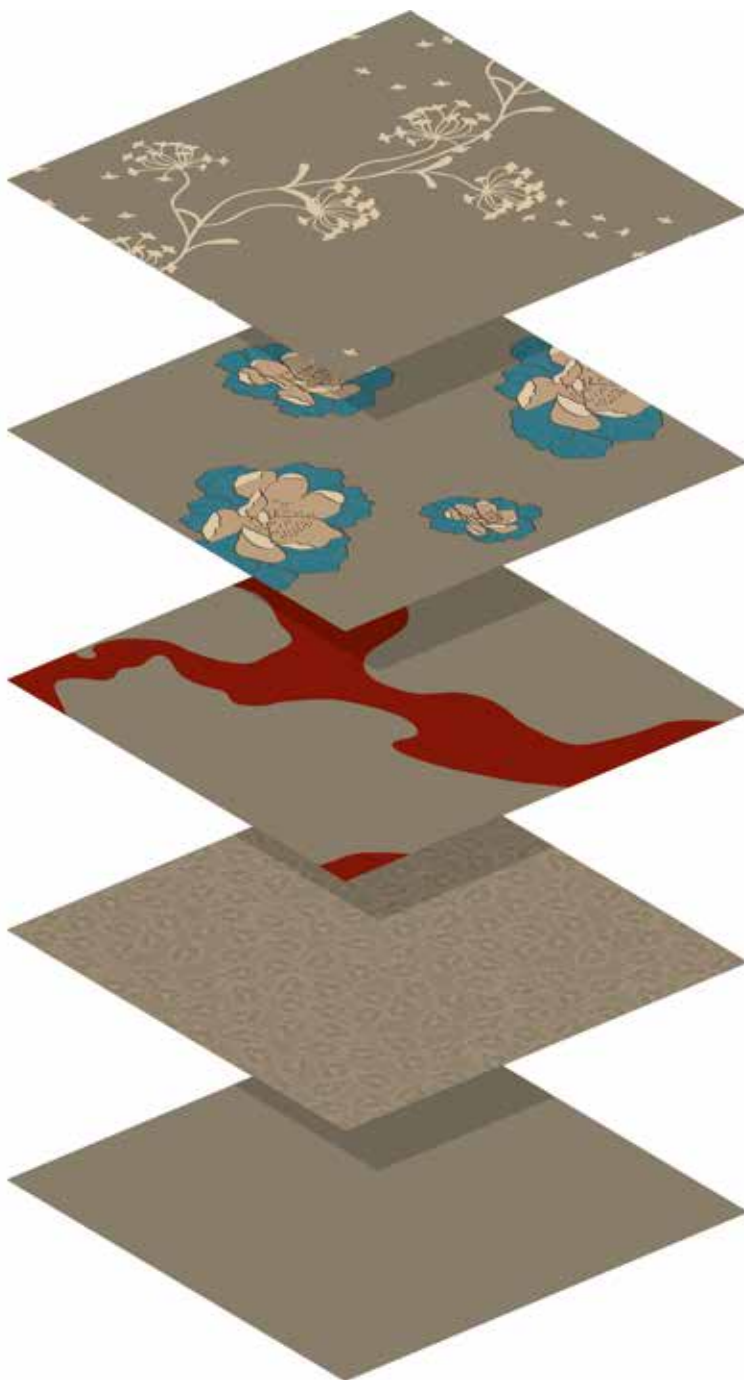

RF5275A0004 Haori – layer 4



RF5275A0030 Haori – layer 3



RF5275A0200 Haori – layer 2



RF5275A1000 Haori – layer 1



Haori base colour



Haori is composed of a base colour and four layers. Select the layers you prefer to create your own design. The last digits in the design number reflect the layer choice. Example: Haori with layer 1 and 4 – RF5275A1004

Play with layers on egecarpets.com

RF5275A1234 Haori

w: 390.1 cm x l: 304.8 cm





Haori

RF52758101 Haori
w: 390.1 cm x l: 304.8 cm

layers 1+4
col:5275

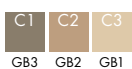

RF52758102 Haori
w: 390.1 cm x l: 152.4 cm

layer 1
col:5275



RF52758103 Haori
w: 390.1 cm x l: 304.8 cm

layers 1+3
col:5275

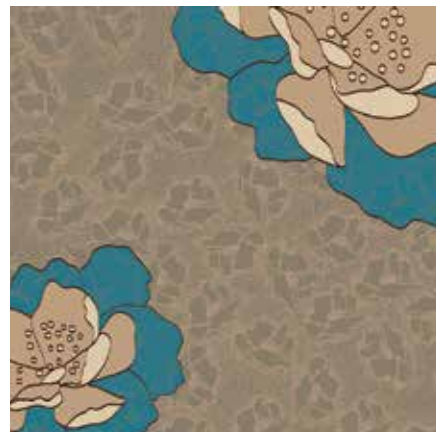

RF52758107 Haori
w: 390.1 cm x l: 304.8 cm

layers 1+2+3
col:5275

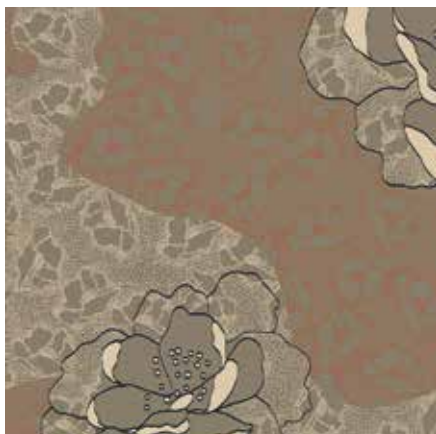

RF52758108 Haori
w: 390.1 cm x l: 304.8 cm

layers 1+3
col:5275



RF52758109 Haori
w: 390.1 cm x l: 304.8 cm

layers 1+2+3+4
col:5275



RF52758113 Haori
w: 390.1 cm x l: 152.4 cm

layer 1
col:5275

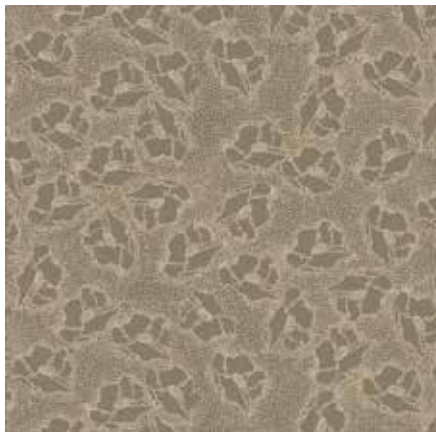

RF52758114 Haori
w: 390.1 cm x l: 304.8 cm

layers 1+2+3
col:5275

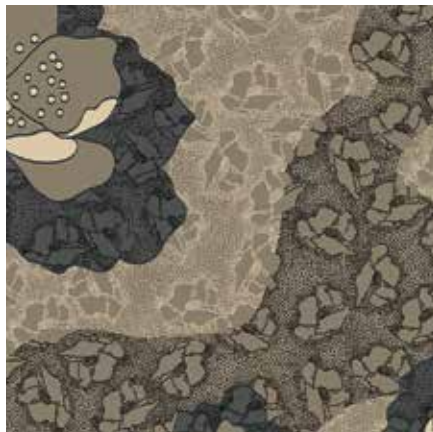

RF52758115 Haori
w: 390.1 cm x l: 304.8 cm

layers 1+2+3+4
col:5275



RF52758104 Haori layers 1+2+3+4
w: 390.1 cm x l: 304.8 cm col:5275



RF52758105 Haori layers 1+3+4
w: 390.1 cm x l: 304.8 cm col:5275



RF52758106 Haori layers 1+3
w: 390.1 cm x l: 304.8 cm col:5275

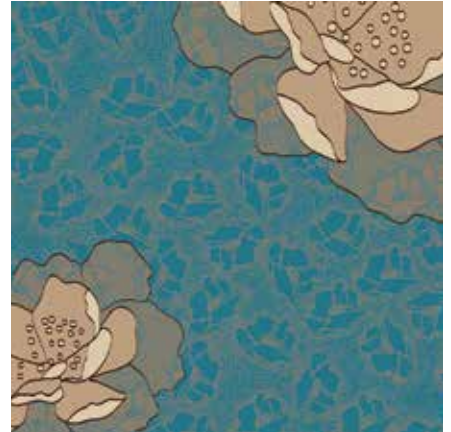

RF52758110 Haori layers 1+3+4
w: 390.1 cm x l: 304.8 cm col:5275

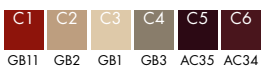
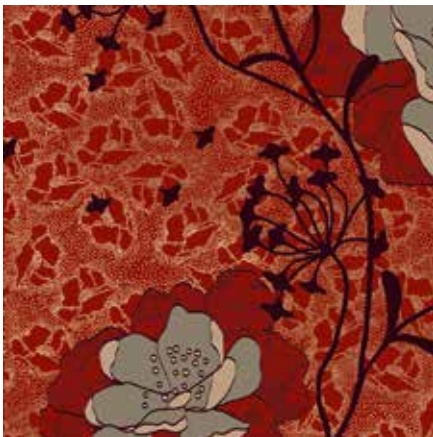

RF52758111 Haori layers 1+3
w: 390.1 cm x l: 304.8 cm col:5275

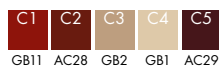

RF52758112 Haori layers 1+3+4
w: 390.1 cm x l: 304.8 cm col:5275



RF52758116 Haori layer 1
w: 390.1 cm x l: 152.4 cm col:5275

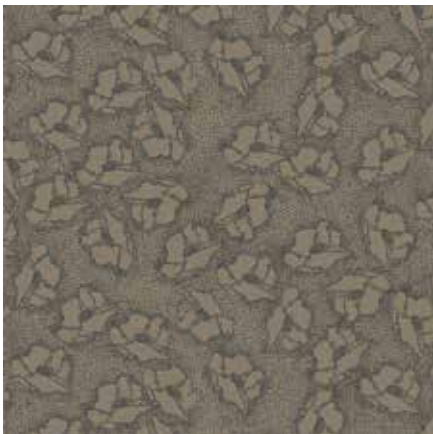

RF52758117 Haori layers 1+2+3
w: 390.1 cm x l: 304.8 cm col:5275

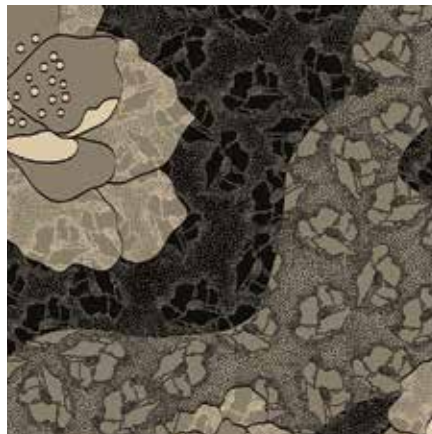

RF52758118 Haori layer 3
w: 390.1 cm x l: 304.8 cm col:5275

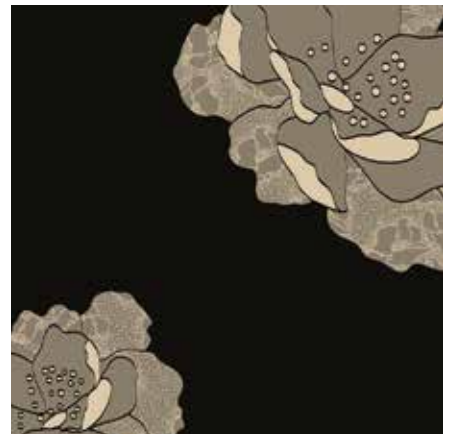

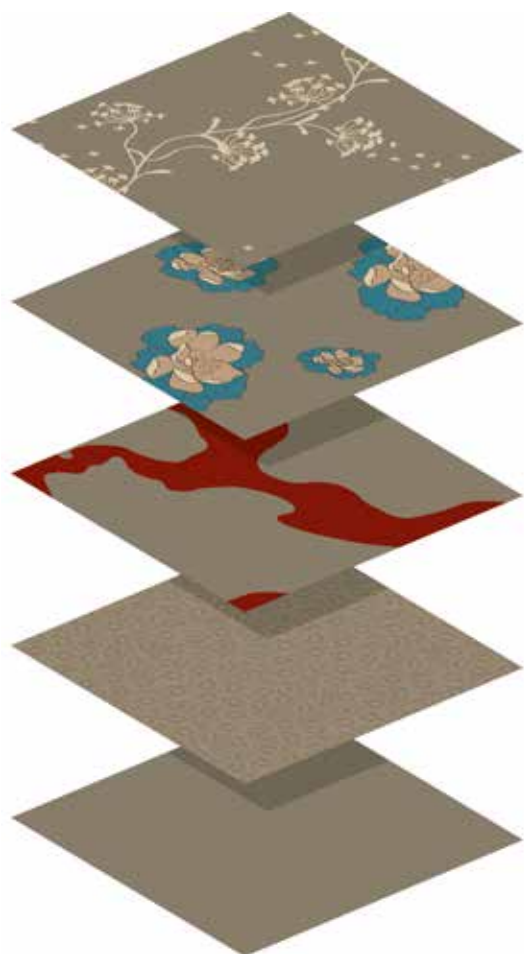

Haori layers



Ref.: 2D3624 ege

Floorscape inspiration

RF5275A0034 Large room top left
RF5275A1004 Large room top right
RF5275A1000 Small room
RF5275A1234 Conference room

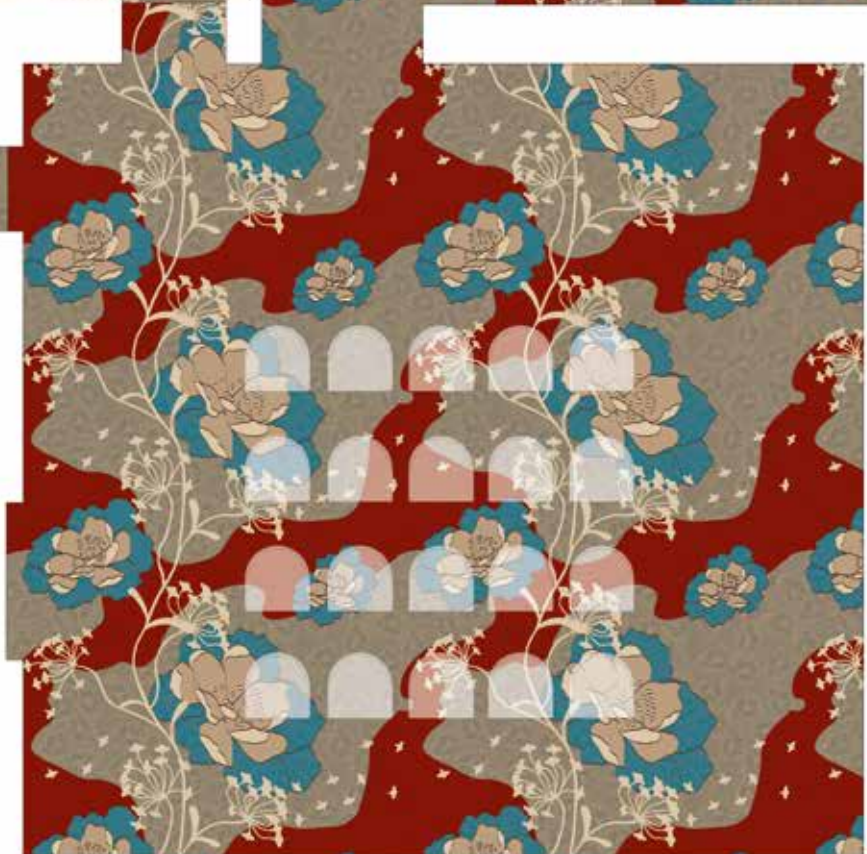

Huipil





Huipil

Huipil means blouse or dress and is a garment worn by women in Central to Southern Mexico. The Huipil is often beautifully decorated with hand-made stitching and embroidery. The elaborate design and patterns of a traditional Huipil delicately reflect the layers of the wearer's history; the village she belongs to, her marital status and her personal beliefs. The Huipil carpet design applies an intelligent order of patterns which bring out the various functions and styles of an interior.

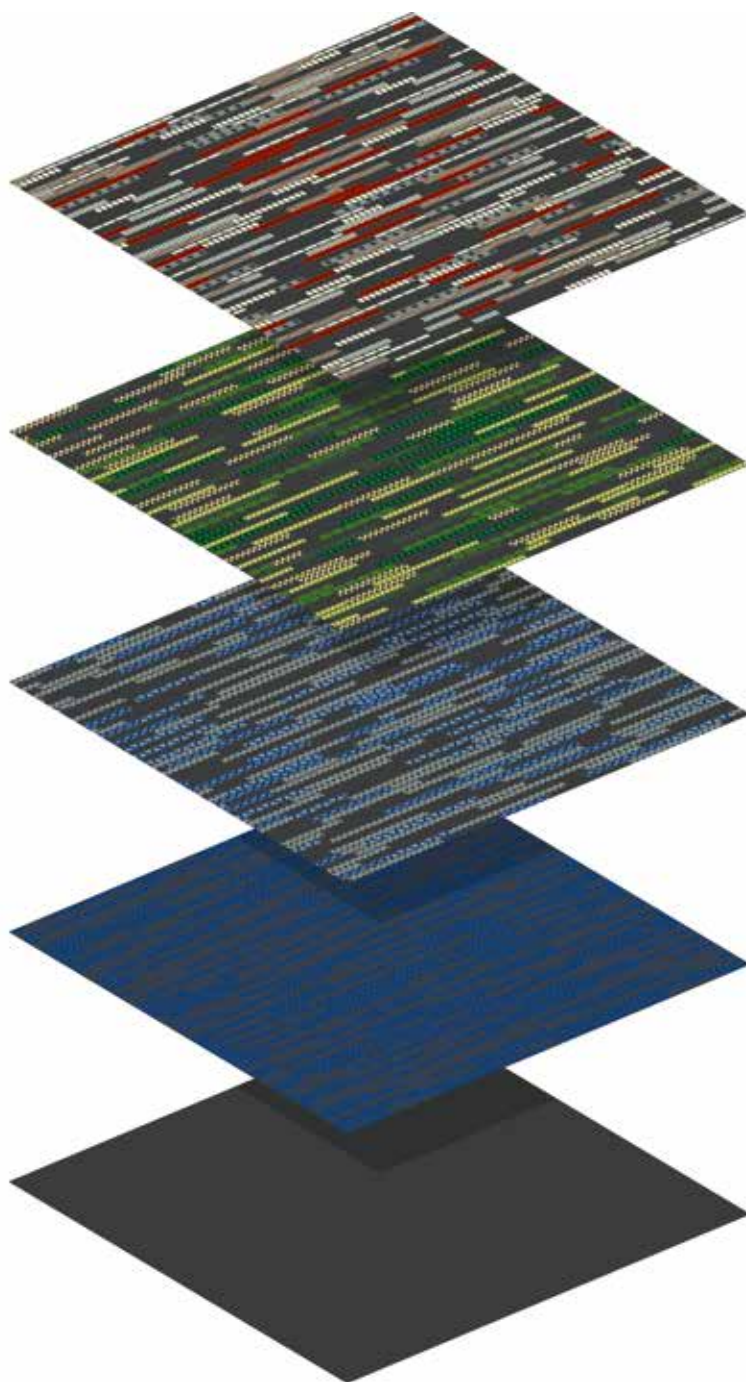

RF5220P0004 Huipil – layer 4



RF5220P0030 Huipil – layer 3



RF5220P0200 Huipil – layer 2



RF5220P1000 Huipil – layer 1



Huipil base colour



Huipil is composed of a base colour and four layers. Select the layers you prefer to create your own design. The last digits in the design number reflect the layer choice. Example: Huipil with layer 1 and 4 – RF5220P1004

Play with layers on egecarpets.com

RF5220P1234 Huipil
w: 195.1 cm x l: 101.6 cm



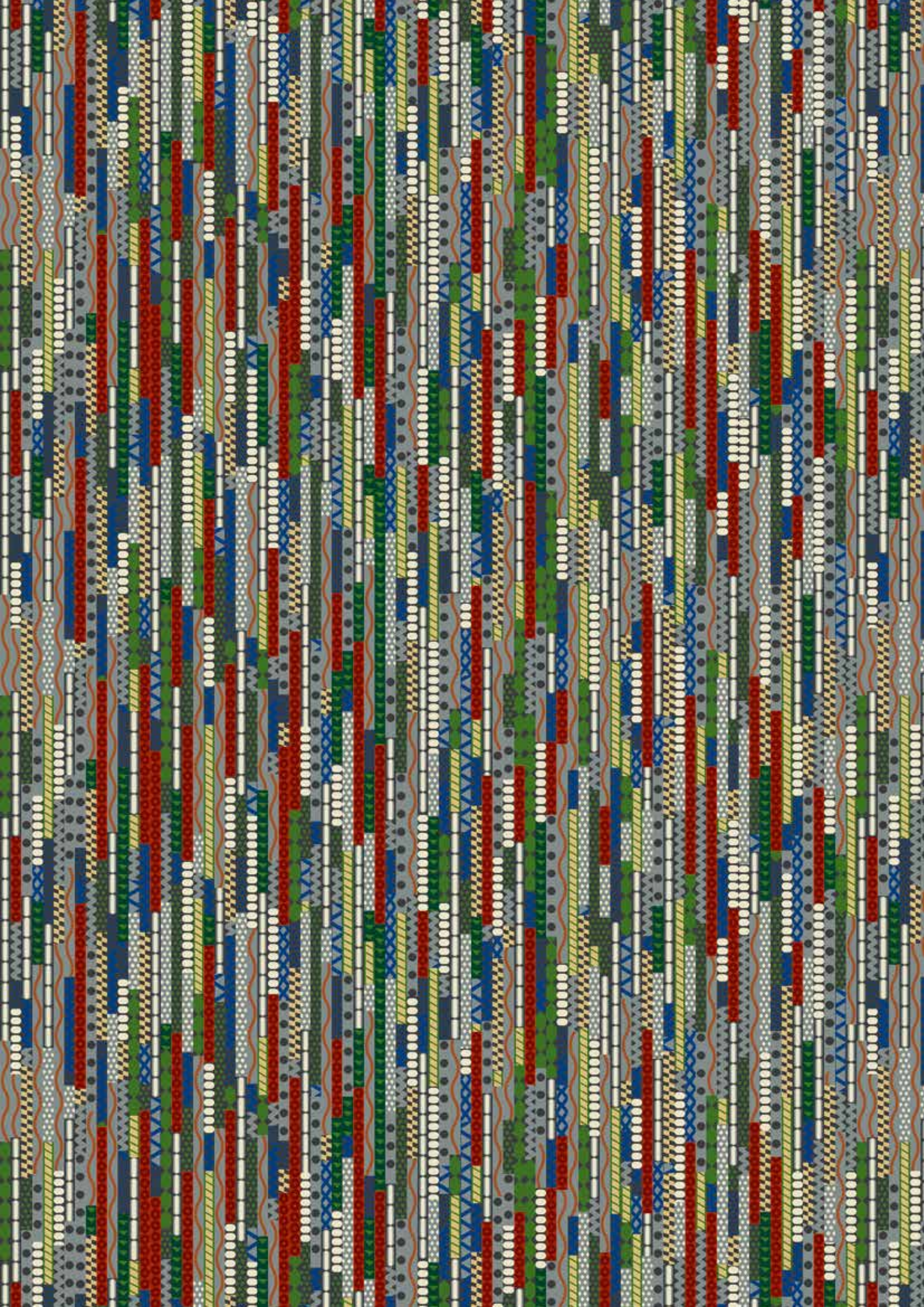

Huipil

RF52759201 Huipil
w: 195.1 cm x l: 101.6 cm

layer 1
col:5275



RF52759202 Huipil
w: 195.1 cm x l: 101.6 cm

layers 1+2+3+4
col:5275



RF52209203 Huipil
w: 195.1 cm x l: 101.6 cm

layers 1+2+3+4
col:5220



RF52759207 Huipil
w: 195.1 cm x l: 101.6 cm

layer 1
col:5275



RF52759208 Huipil
w: 195.1 cm x l: 101.6 cm

layers 1+2+3+4
col:5275



RF52209209 Huipil
w: 195.1 cm x l: 101.6 cm

layers 1+4
col:5220

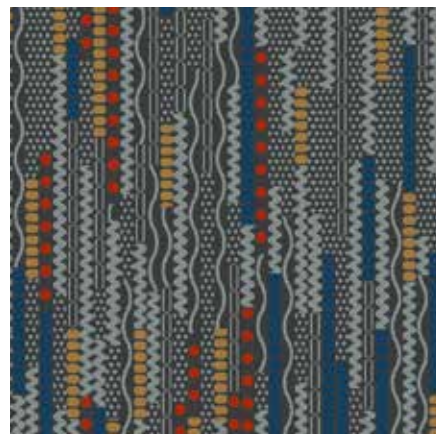

RF52759213 Huipil
w: 195.1 cm x l: 101.6 cm

layer 1
col:5275

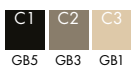
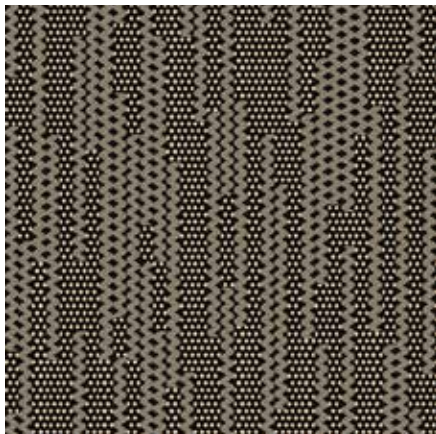

RF52759214 Huipil
w: 195.1 cm x l: 101.6 cm

layers 1+3
col:5275



RF52209215 Huipil
w: 195.1 cm x l: 101.6 cm

layer 1
col:5220

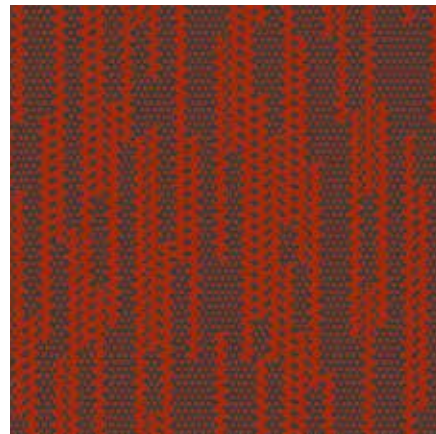

RF52759204 Huipil
w: 195.1 cm x l: 101.6 cm

layers 1+2+3
col:5275

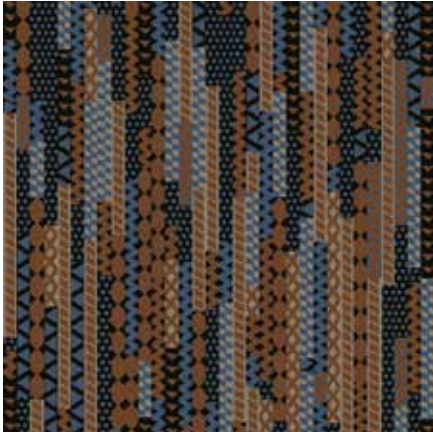

RF52209205 Huipil
w: 195.1 cm x l: 101.6 cm

layers 1+2+3+4
col:5220

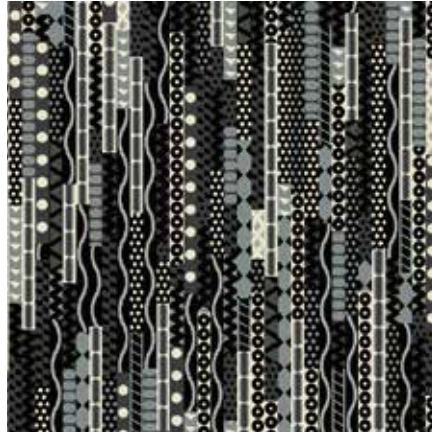

RF52209206 Huipil
w: 195.1 cm x l: 101.6 cm

layer 1
col:5220



RF52209210 Huipil
w: 195.1 cm x l: 101.6 cm

layers 1+2+3+4
col:5220



RF52209211 Huipil
w: 195.1 cm x l: 101.6 cm

layers 1+2+3+4
col:5220



RF52209212 Huipil
w: 195.1 cm x l: 101.6 cm

layer 1
col:5220

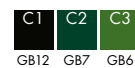
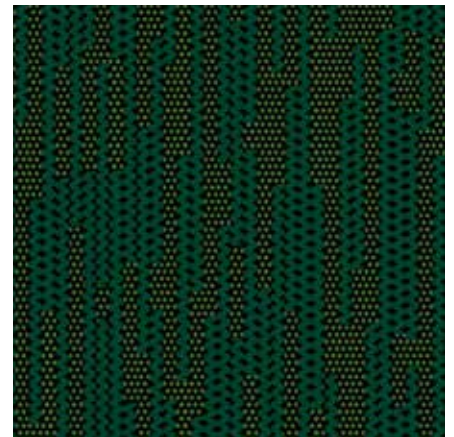

RF52759216 Huipil
w: 195.1 cm x l: 101.6 cm

layers 1+3
col:5275



RF52209217 Huipil
w: 195.1 cm x l: 101.6 cm

layer 1
col:5220

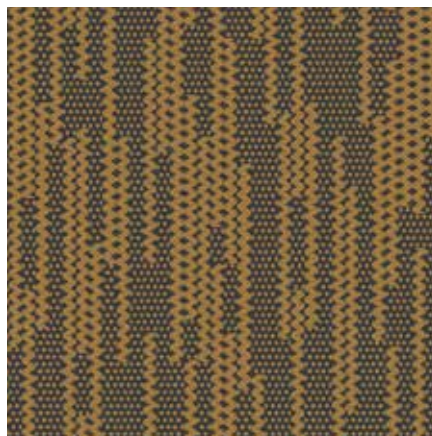

RF52209218 Huipil
w: 195.1 cm x l: 101.6 cm

layers 1+3
col:5220

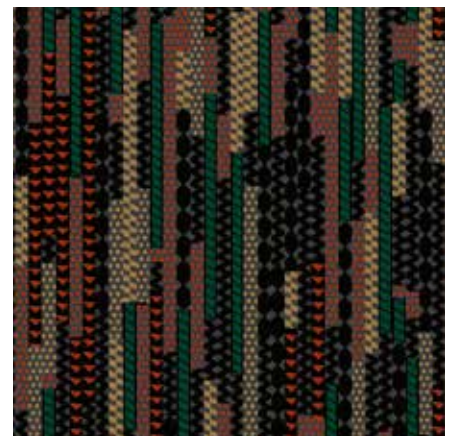

Sarape





Sarape

The **Sarape** is a long shawl often worn by Mexican men. The design, which is a fusion of indigenous and Spanish elements, often consists of a dark base colour with bands of bright colours. The use of colour and design creates a three dimensional effect which is truly unique. Referring to the colourful bands of the shawl, the Sarape carpet design is created by mixing classic Spanish patterns in various colours.

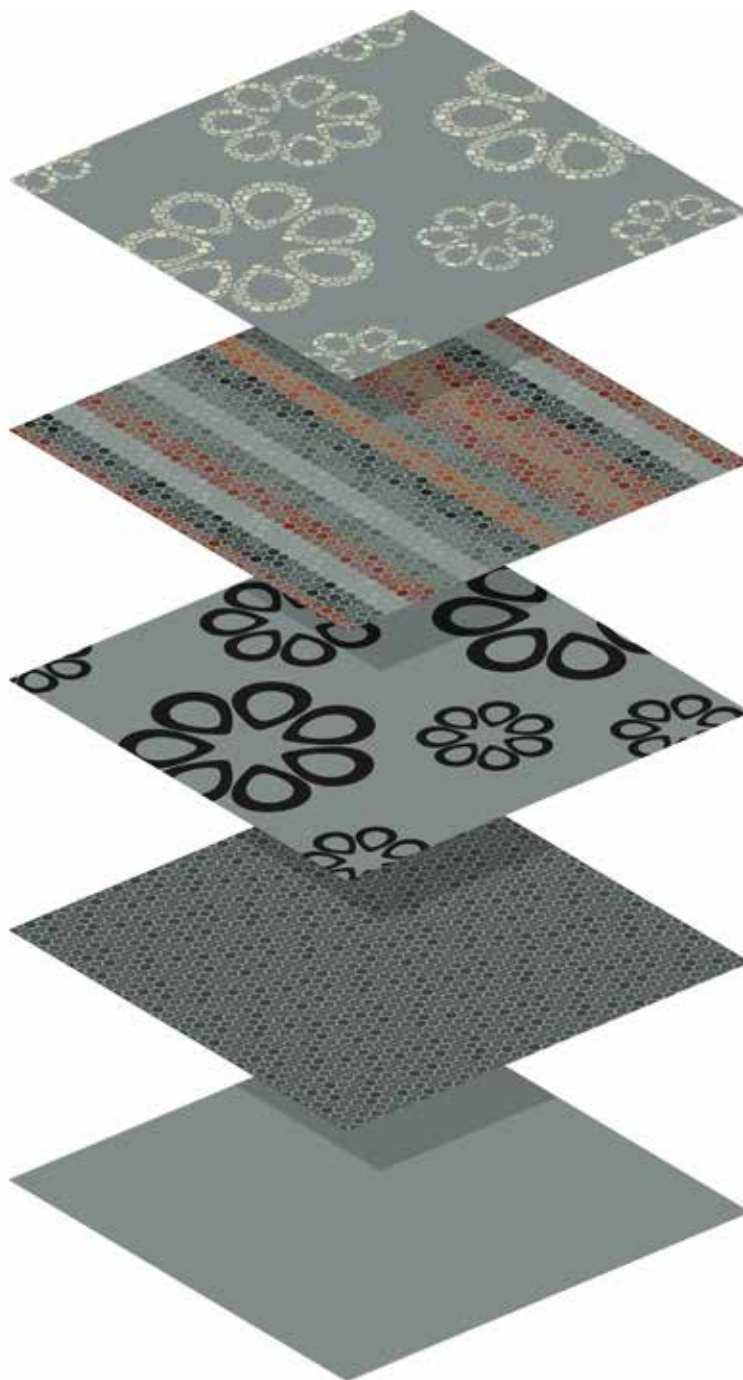

RF5220N0004 Sarape – layer 4



RF5220N0030 Sarape – layer 3

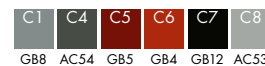

RF5220N0200 Sarape – layer 2



RF5220N1000 Sarape – layer 1



Sarape base colour



Sarape is composed of a base colour and four layers. Select the layers you prefer to create your own design. The last digits in the design number reflect the layer choice. Example: Sarape with layer 1 and 4 – RF5220N1004

Play with layers on egecarpets.com

RF5220N1234 Sarape

w: 390.1 cm x l: 304.8 cm



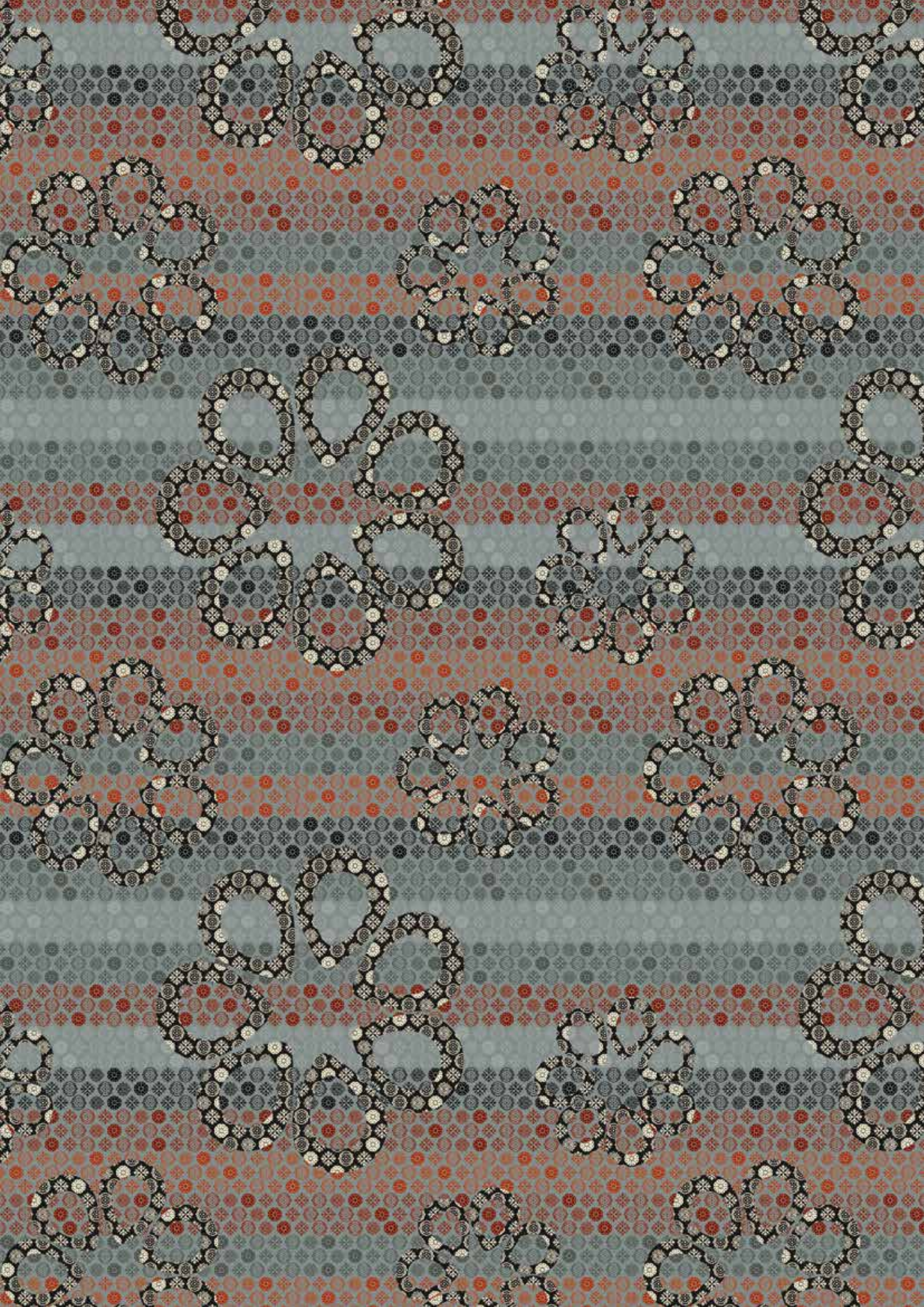

Sarape

RF52209101 Sarape layers 1+2+3+4
w: 390.1 cm x l: 304.8 cm col:5220

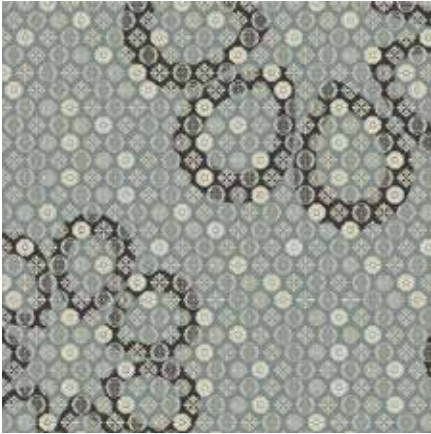

RF52209102 Sarape layers 1+2+3+4
w: 390.1 cm x l: 304.8 cm col:5220



RF52209103 Sarape layers 2+3
w: 390.1 cm x l: 304.8 cm col:5220



RF52209107 Sarape layers 1+2+4
w: 390.1 cm x l: 304.8 cm col:5220

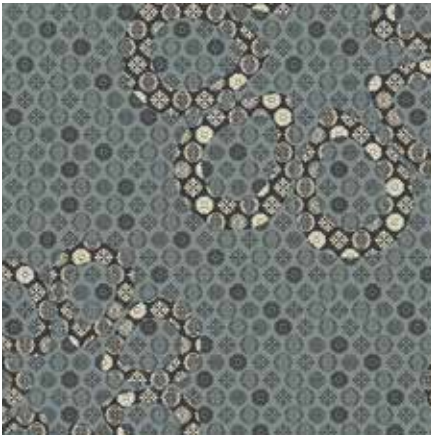

RF52209108 Sarape layer 1
w: 65.0 cm x l: 101.6 cm col:5220

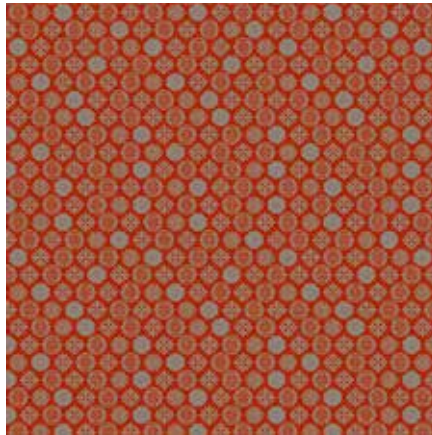

RF52209109 Sarape layers 1+2+4
w: 390.1 cm x l: 304.8 cm col:5220



RF52209113 Sarape layers 2+3
w: 390.1 cm x l: 304.8 cm col:5220



RF52209114 Sarape layers 2+3
w: 390.1 cm x l: 304.8 cm col:5220

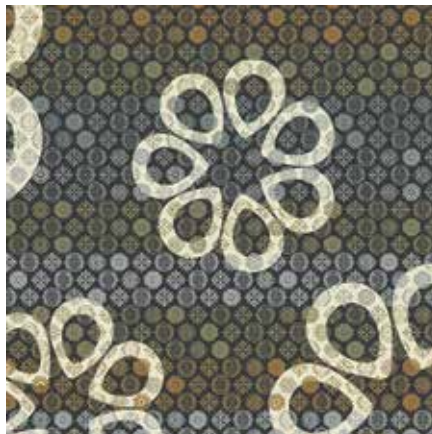

RF52209115 Sarape layer 1
w: 65.0 cm x l: 101.6 cm col:5220

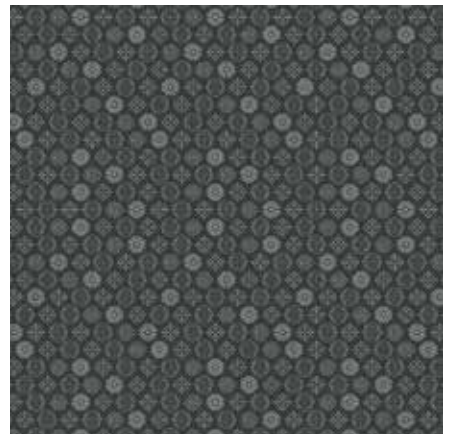

RF52209104 Sarape
w: 390.1 cm x l: 304.8 cm

layers 1+2+4
col:5220

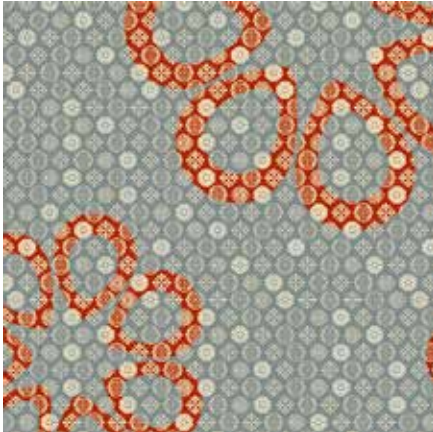

RF52209105 Sarape
w: 390.1 cm x l: 304.8 cm

layers 1+2+3+4
col:5220

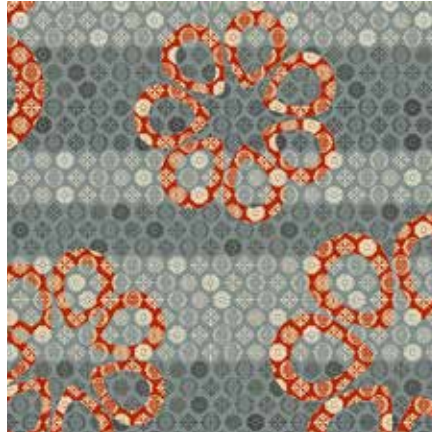

RF52209106 Sarape
w: 390.1 cm x l: 304.8 cm

layer 3
col:5220

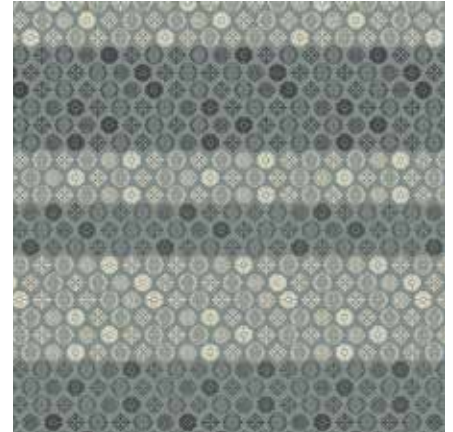

RF52209110 Sarape
w: 390.1 cm x l: 304.8 cm

layers 1+2+3+4
col:5220

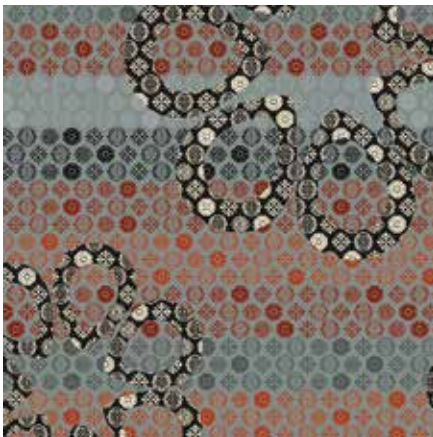

RF52209111 Sarape
w: 390.1 cm x l: 304.8 cm

layers 1+2+3+4
col:5220



RF52209112 Sarape
w: 390.1 cm x l: 304.8 cm

layer 3
col:5220

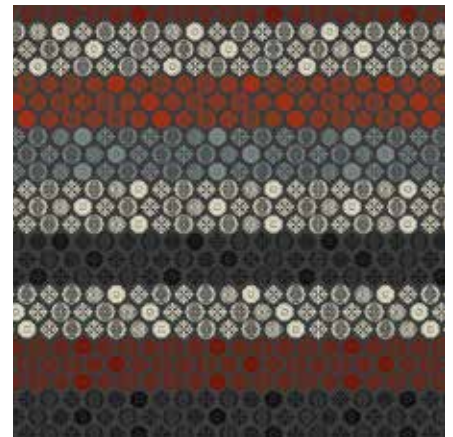

RF52209116 Sarape
w: 390.1 cm x l: 304.8 cm

layer 3
col:5220

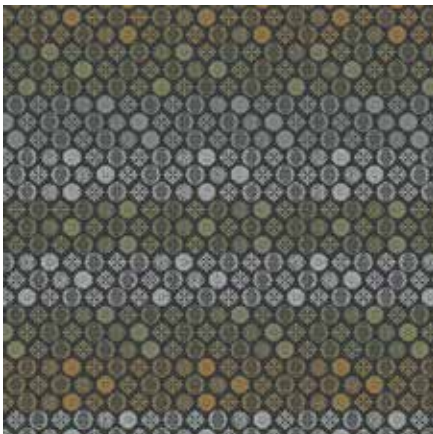

RF52209117 Sarape
w: 390.1 cm x l: 304.8 cm

layer 3
col:5220

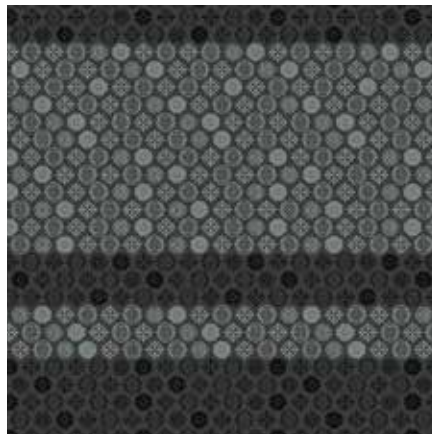

RF52209118 Sarape
w: 390.1 cm x l: 304.8 cm

layers 1+2+4
col:5220

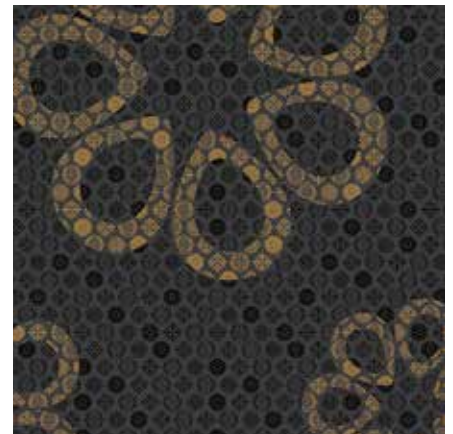

Sarape

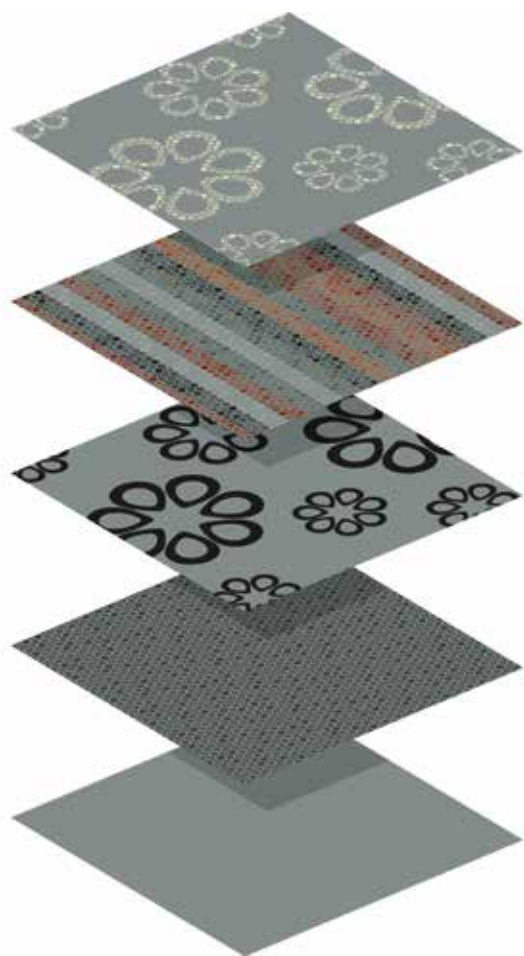

Sarape layers

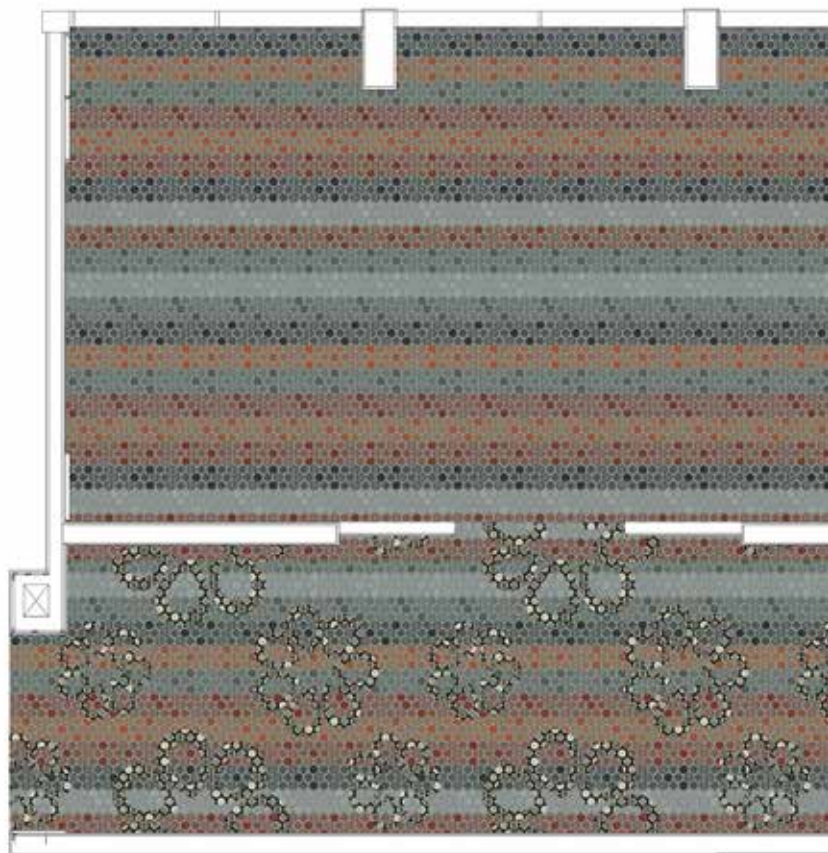

Ref.: 2D3622 ege

- RF5220N1030 Room top left
- RF5220N1000 Room top right
- RF5220N0004 Room bottom
- RF5220N1234 Corridors

Floorscape inspiration

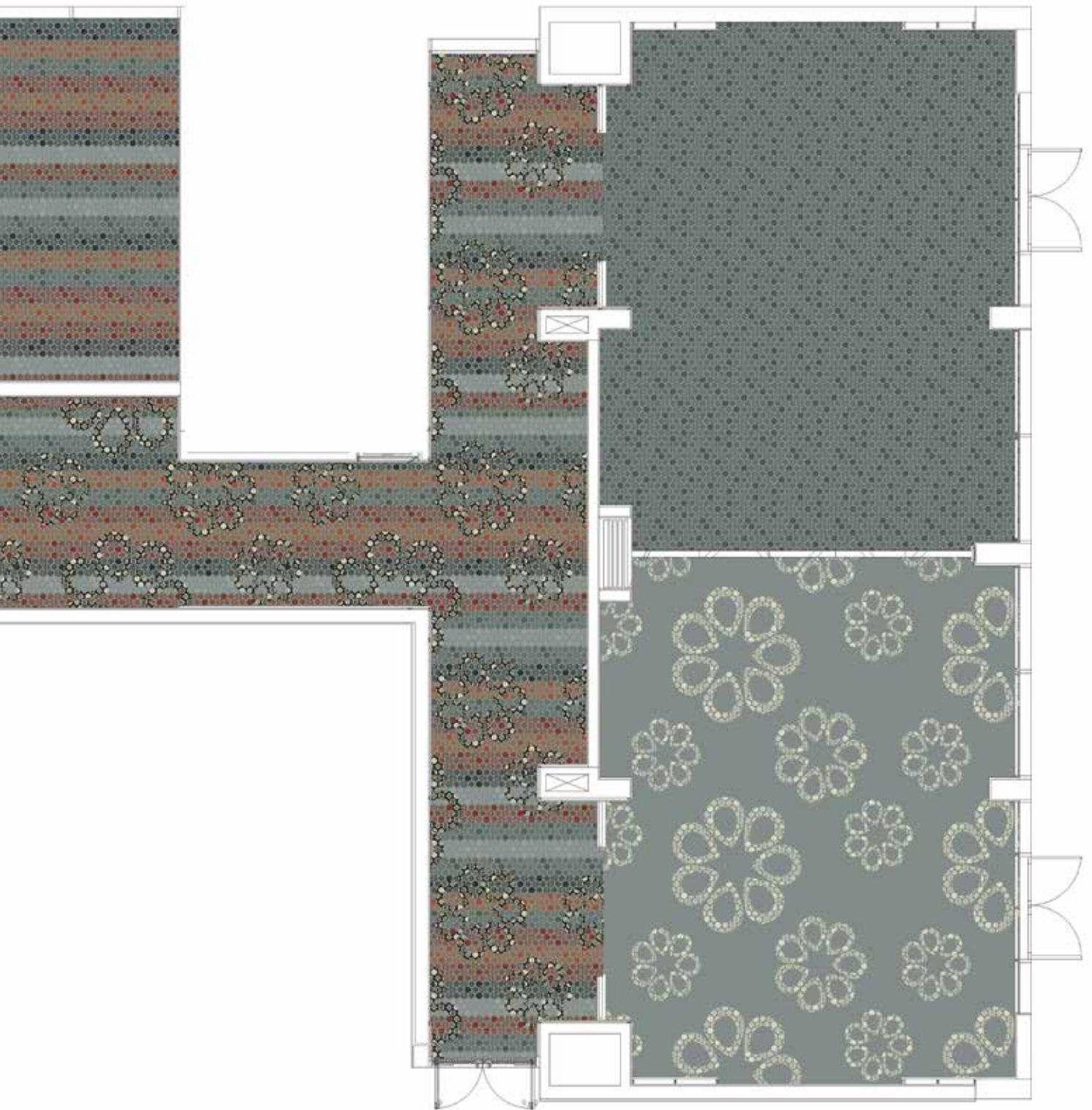

Kurta





The **Kurta** is a traditional garment worn in Afghanistan, Bangladesh, India, Pakistan, Nepal and Sri Lanka. It is tailored as a loose shirt falling either just above or somewhere below the knees of the wearer, and it is worn by both men and women. The cut of the Kurta is usually simple although the design of the fabric can be quite elaborate. The Kurta carpet design shows a mixture of various patterns which are loosely laid next to and on top of each other. Looking at the carpet, your eyes travel from one layer of pattern to the other, allowing you to go into depth with the surface, but never being fixed on one path.

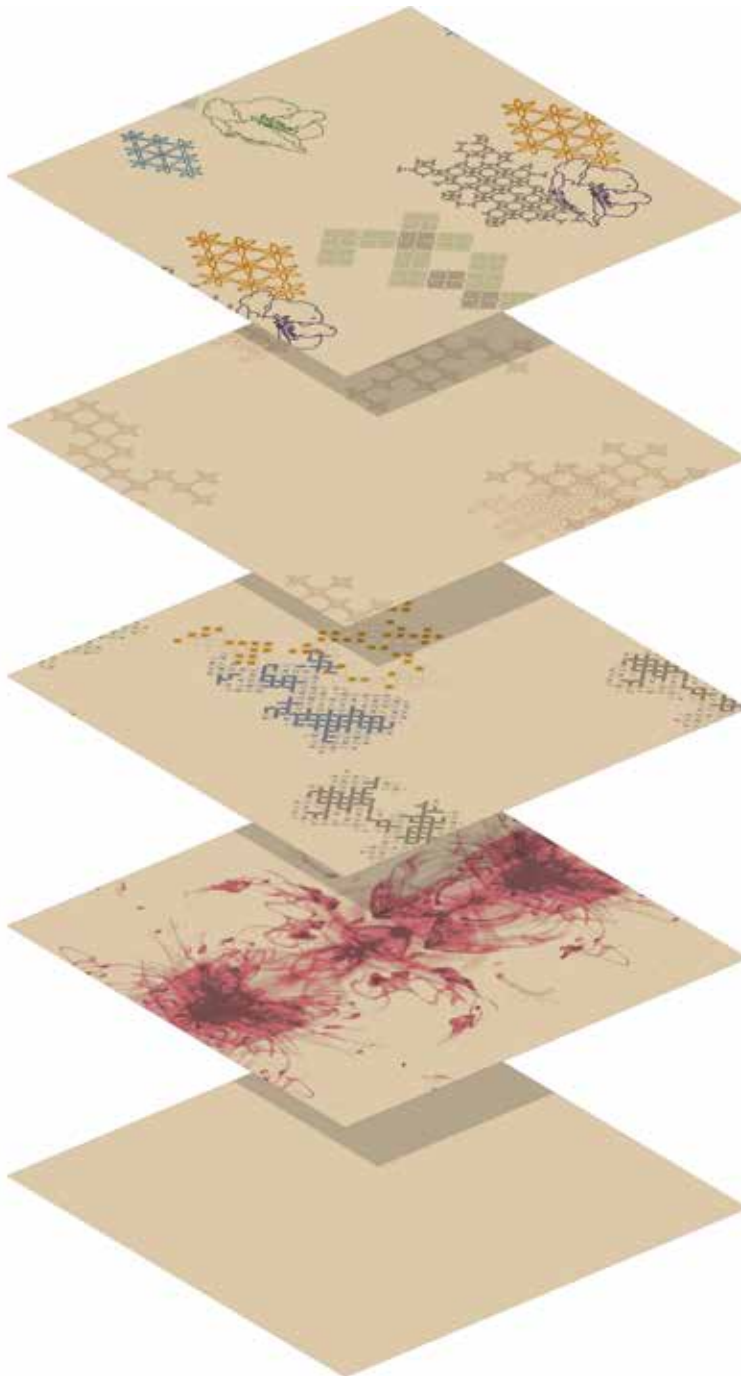

RF5275K0004 Kurta – layer 4



RF5275K0030 Kurta – layer 3



RF5275K0200 Kurta – layer 2

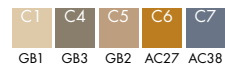

RF5275K1000 Kurta – layer 1



Kurta base colour



Kurta is composed of a base colour and four layers.
 Select the layers you prefer to create your own design.
 The last digits in the design number reflect the layer choice.
 Example: Kurta with layer 1 and 4 – RF5275K1004

Play with layers on egecarpets.com

RF5275K1234 Kurta
 w: 390.1 cm x l: 304.8 cm





Kurta

RF52758901 Kurta layers 1+2+3+4
w: 390.1 cm x l: 304.8 cm col:5275

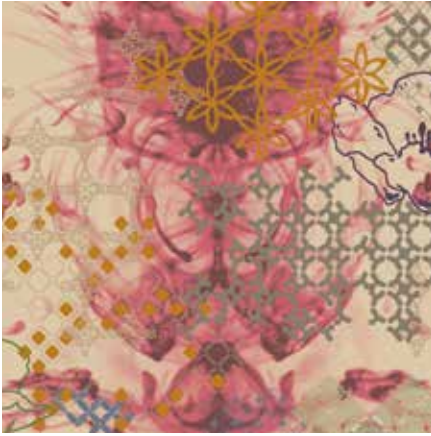

RF52758902 Kurta layers 2+3+4
w: 390.1 cm x l: 304.8 cm col:5275



RF52958903 Kurta layers 2+3+4
w: 390.1 cm x l: 304.8 cm col:5295

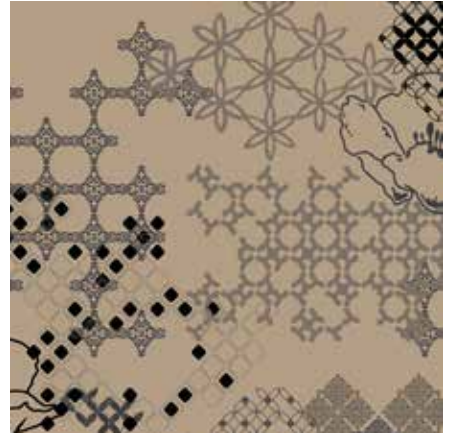

RF52758907 Kurta layers 1+2+3+4
w: 390.1 cm x l: 304.8 cm col:5275



RF52208908 Kurta layers 2+3+4
w: 390.1 cm x l: 304.8 cm col:5220

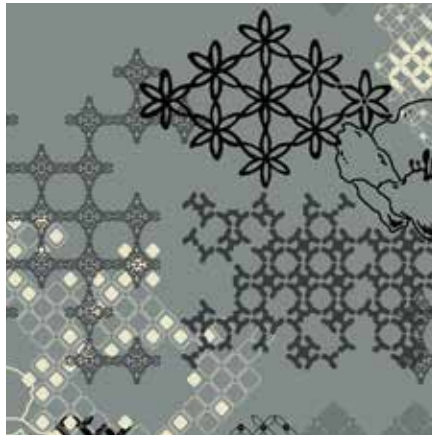

RF52208909 Kurta layer 1
w: 390.1 cm x l: 304.8 cm col:5220



RF52958913 Kurta layers 2+4
w: 390.1 cm x l: 304.8 cm col:5295



RF52208914 Kurta layer 1
w: 390.1 cm x l: 304.8 cm col:5220



RF52758915 Kurta layers 2+3+4
w: 390.1 cm x l: 304.8 cm col:5275



RF52758904 Kurta
w: 390.1 cm x l: 304.8 cm

layers 1+3
col:5275

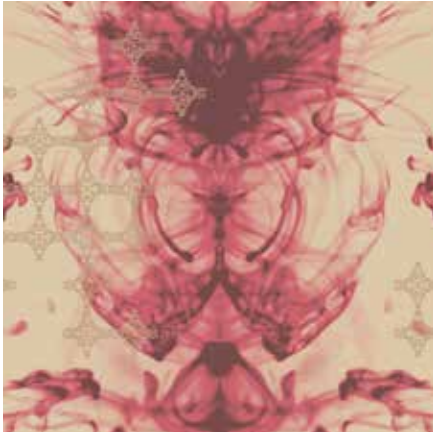

RF52758905 Kurta
w: 390.1 cm x l: 304.8 cm

layers 2+3
col:5275

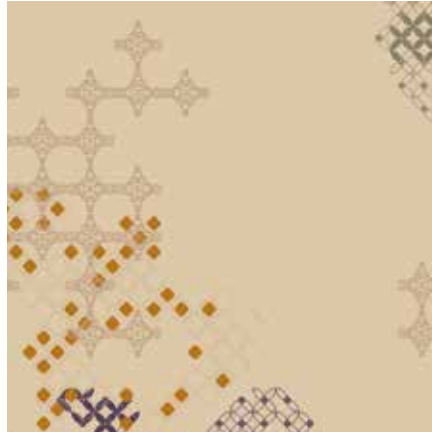

RF52958906 Kurta
w: 390.1 cm x l: 304.8 cm

layers 1+2+3+4
col:5295



RF52958910 Kurta
w: 390.1 cm x l: 304.8 cm

layers 1+2+3+4
col:5295



RF52758911 Kurta
w: 390.1 cm x l: 304.8 cm

layers 1+2+3+4
col:5275



RF52208912 Kurta
w: 390.1 cm x l: 304.8 cm

layers 2+3+4
col:5220

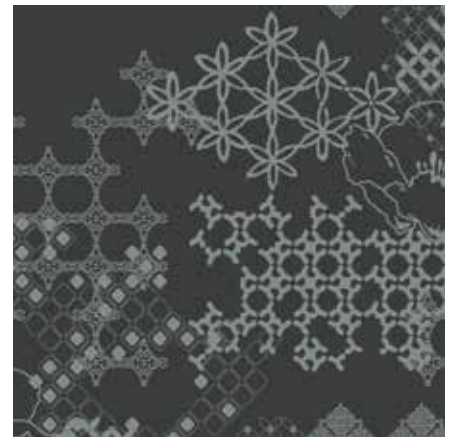

RF52208916 Kurta
w: 390.1 cm x l: 304.8 cm

layers 2+3
col:5220

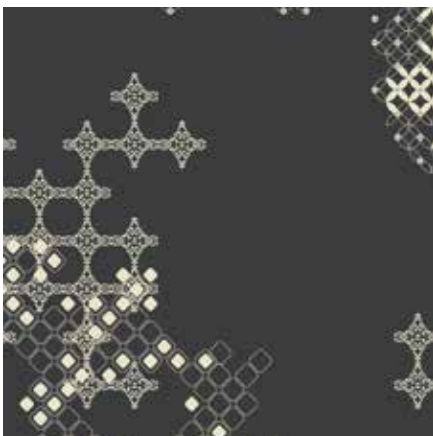

RF52208917 Kurta
w: 390.1 cm x l: 304.8 cm

layers 1+2+3+4
col:5220

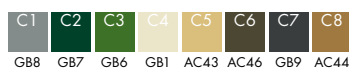
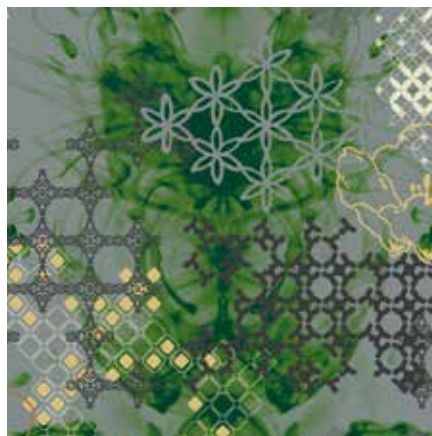

RF52758918 Kurta
w: 390.1 cm x l: 304.8 cm

layers 1+2
col:5275



Sari





Sari

For more than 5000 years, the Asian **Sari** has been worn by women in India. Thus, the Sari is as old as the civilisation of India itself. The overall consensus is that the Sari highlights the beauty and elegance of women's curves. Consisting of a large panel of fabric, wrapped in various ways, the Sari is still today worn throughout India by women of all ages. The Sari carpet design aims to highlight the beauty and elegance of an interior.



RF5295M0004 Sari – layer 4



RF5295M0030 Sari – layer 3

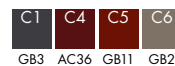

RF5295M0200 Sari – layer 2



RF5295M1000 Sari – layer 1



Sari base colour



Sari is composed of a base colour and four layers.
 Select the layers you prefer to create your own design.
 The last digits in the design number reflect the layer choice.
 Example: Sari with layer 1 and 4 – RF5295M1004

Play with layers on egecarpets.com

RF5295M1234 Sari
 w: 390.1 cm x l: 304.8 cm





Sari

RF52959001 Sari
w: 65.0 cm x l: 61.0 cm

layer 2
col:5295



RF52959002 Sari
w: 390.1 cm x l: 304.8 cm

layers 1+2
col:5295



RF52959003 Sari
w: 390.1 cm x l: 304.8 cm

layer 1
col:5295



RF52209007 Sari
w: 390.1 cm x l: 304.8 cm

layer 1
col:5220



RF52959008 Sari
w: 390.1 cm x l: 304.8 cm

layers 1+3
col:5295



RF52959009 Sari
w: 390.1 cm x l: 304.8 cm

layer 1
col:5295



RF52959013 Sari
w: 390.1 cm x l: 304.8 cm

layers 3+4
col:5295



RF52209014 Sari
w: 65.0 cm x l: 61.0 cm

layer 2
col:5220



RF52959015 Sari
w: 390.1 cm x l: 304.8 cm

layers 1+2+3+4
col:5295



RF52959004 Sari layers 1+2+3+4
w: 390.1 cm x l: 304.8 cm col:5295

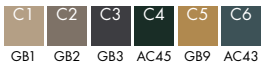

RF52959005 Sari layers 1+3
w: 390.1 cm x l: 304.8 cm col:5295



RF52209006 Sari layers 3+4
w: 390.1 cm x l: 304.8 cm col:5220



RF52209010 Sari layers 2+3
w: 390.1 cm x l: 304.8 cm col:5220



RF52959011 Sari layers 1+2+3+4
w: 390.1 cm x l: 304.8 cm col:5295



RF52959012 Sari layers 1+3
w: 390.1 cm x l: 304.8 cm col:5295



RF52959016 Sari layer 1
w: 390.1 cm x l: 304.8 cm col:5295



RF52959017 Sari layers 1+2+4
w: 390.1 cm x l: 304.8 cm col:5295



RF52209018 Sari layer 1
w: 390.1 cm x l: 304.8 cm col:5220



Sari



Sari layers

- RF5295M1234 Conference room top
- RF52209014 Small rooms left
- RF52959009 Corridor/reception
- RF5295M1200 Large office bottom



Ref.: 2D3620 ege

Floorscape inspiration

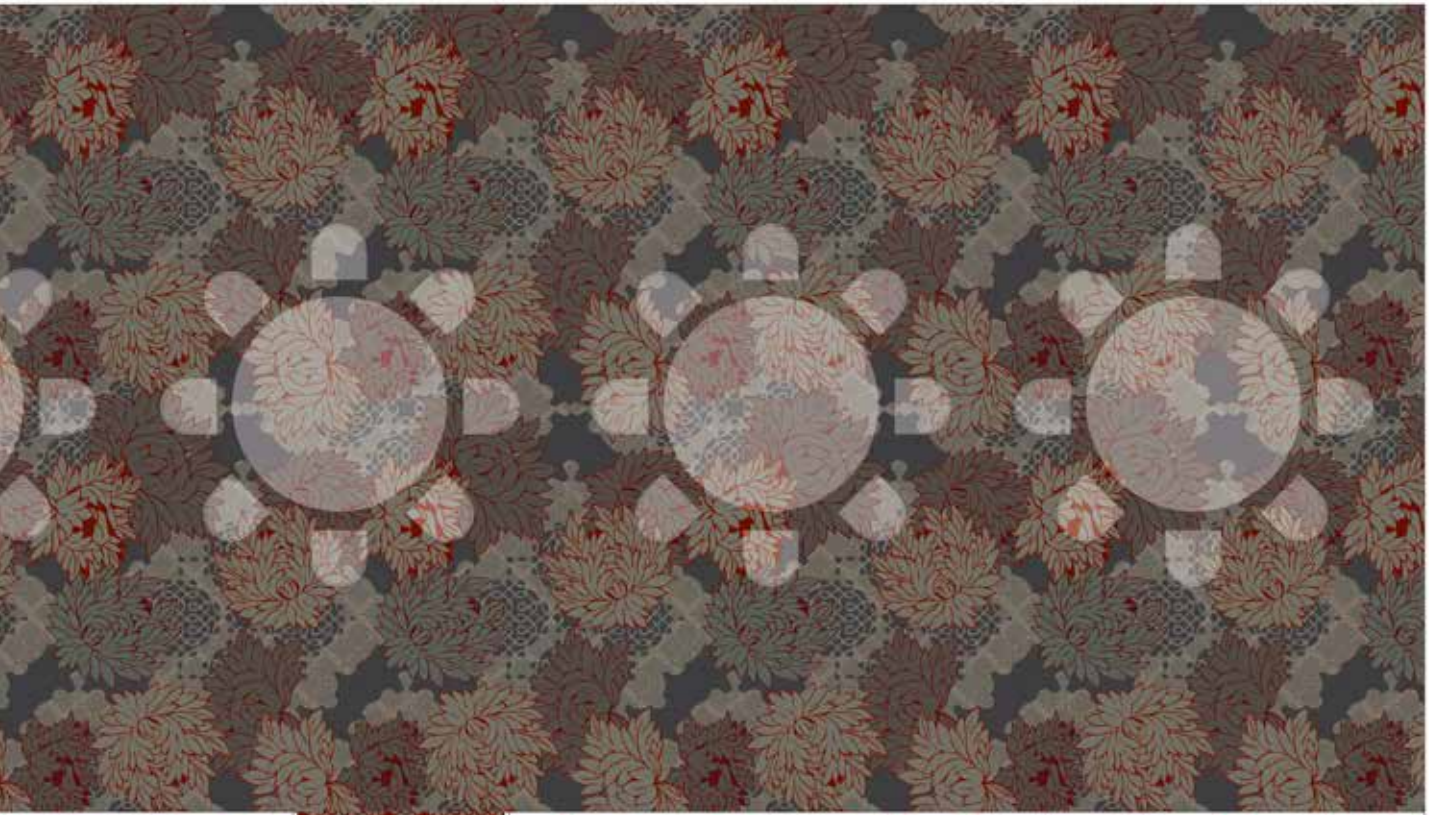

Dashiki





Dashiki

The **dashiki** is a colourful garment widely worn by African men. It is often worn as a loose-fitting pullover with ornate V-shaped collar, neck and sleeve lines. The Dashiki carpet design combines handcrafted ornaments such as pearl embroidery and sand patterns with sturdy and large organic spots of colours and structures.

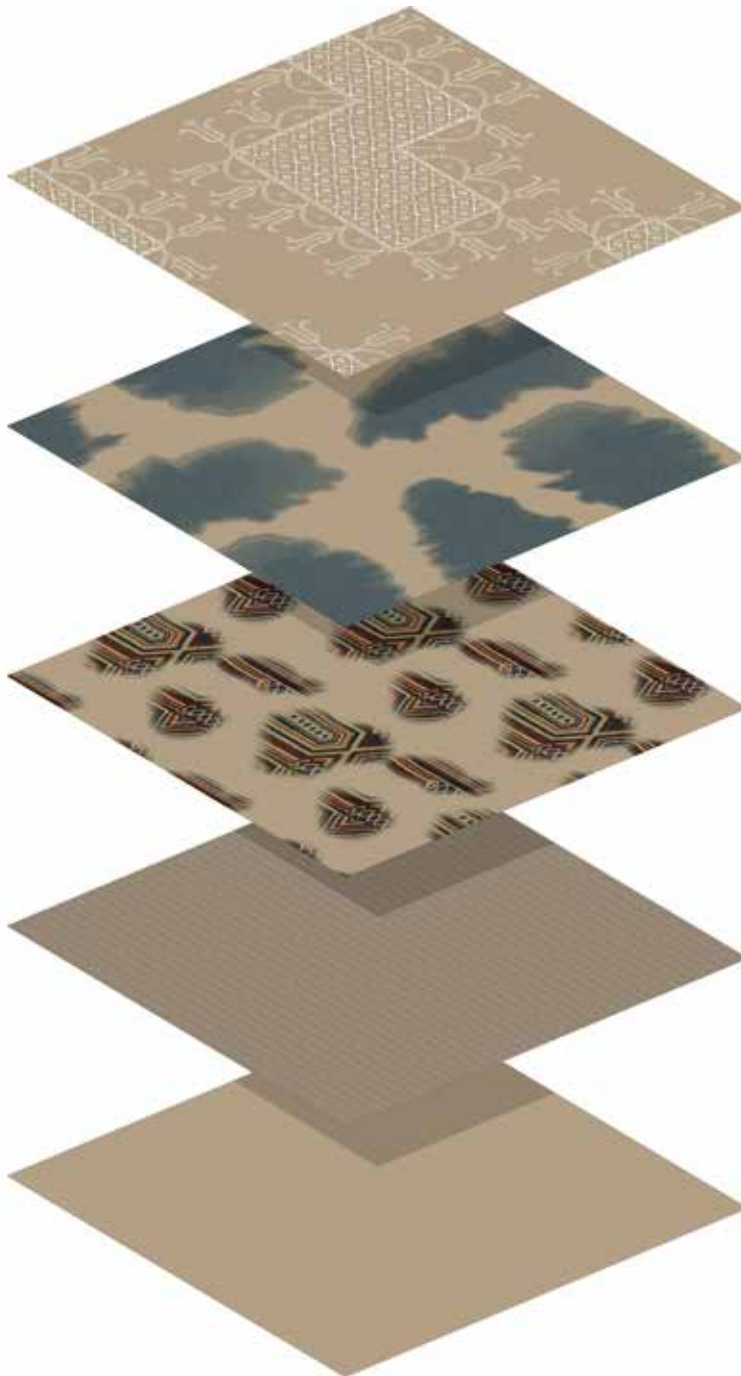

RF5295E0004 Dashiki – layer 4



RF5295E0030 Dashiki – layer 3



RF5295E0200 Dashiki – layer 2



For recolour options
see pages 92 – 93

RF5295E1000 Dashiki – layer 1



Dashiki base colour



Dashiki is composed of a base colour and four layers. Select the layers you prefer to create your own design. The last digits in the design number reflect the layer choice. Example: Dashiki with layer 1 and 4 – RF5295E1004

Play with layers on egecarpets.com

RF5295E1234 Dashiki

w: 390.1 cm x l: 304.8 cm



For recolour options
see pages 92 – 93

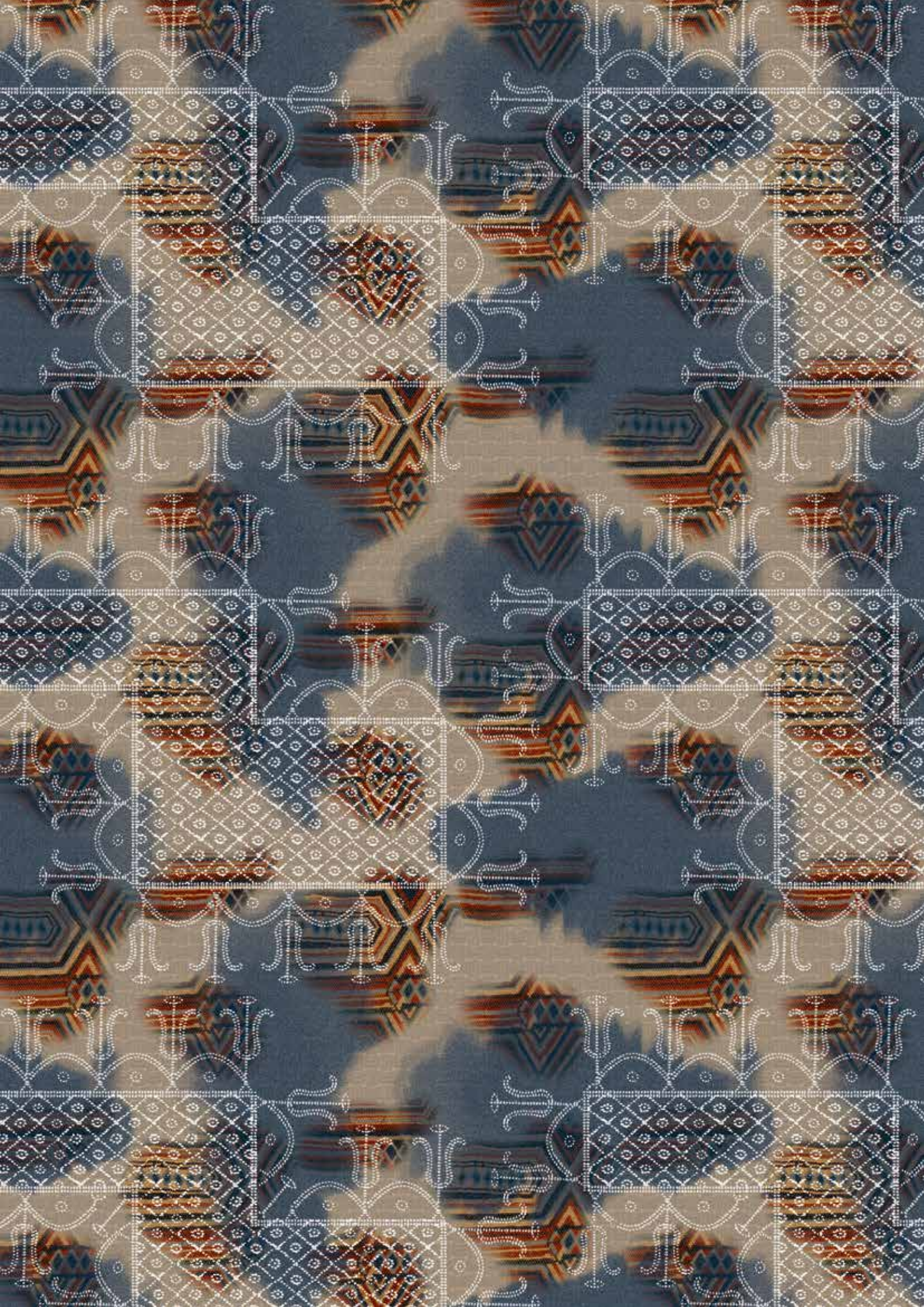

Dashiki

RF52758501 Dashiki
w: 17.8 cm x l: 19.1 cm

layer 1
col:5275



RF52758502 Dashiki
w: 390.1 cm x l: 304.8 cm

layers 1+2+3+4
col:5275



For recolour options
see pages 92 - 93

RF52758503 Dashiki
w: 390.1 cm x l: 304.8 cm

layers 1+2+3+4
col:5275



RF52208507 Dashiki
w: 390.1 cm x l: 304.8 cm

layers 1+2+3+4
col:5220



RF52958508 Dashiki
w: 390.1 cm x l: 304.8 cm

layers 1+2+3+4
col:5295



RF52758509 Dashiki
w: 390.1 cm x l: 304.8 cm

layers 1+2+3+4
col:5275



RF52208513 Dashiki
w: 390.1 cm x l: 304.8 cm

layers 1+4
col:5220



RF52208514 Dashiki
w: 390.1 cm x l: 304.8 cm

layers 1+2+3+4
col:5220

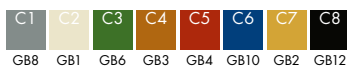

RF52758515 Dashiki
w: 390.1 cm x l: 304.8 cm

layers 1+2+3+4
col:5275

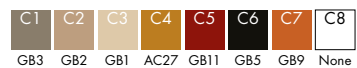

RF52758504 Dashiki
w: 390.1 cm x l: 304.8 cm

layers 1+2+3+4
col:5275

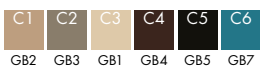

RF52758505 Dashiki
w: 390.1 cm x l: 304.8 cm

layers 1+4
col:5275



RF52958506 Dashiki
w: 390.1 cm x l: 304.8 cm

layers 1+2+3+4
col:5295



For recolour options
see pages 92 – 93

RF52758510 Dashiki
w: 17.8 cm x l: 19.1 cm

layer 1
col:5275

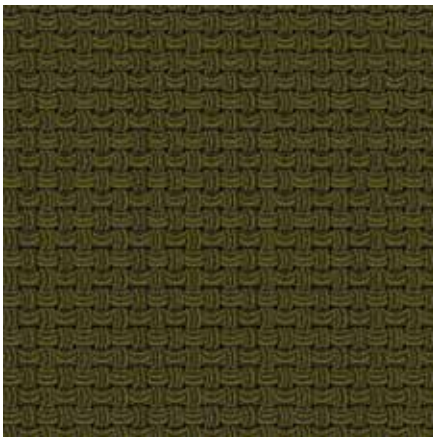

RF52758511 Dashiki
w: 390.1 cm x l: 304.8 cm

layers 1+2+3
col:5275



For recolour options
see pages 92 – 93

RF52208512 Dashiki
w: 390.1 cm x l: 304.8 cm

layers 1+2+3
col:5220



RF52758516 Dashiki
w: 390.1 cm x l: 304.8 cm

layers 1+2+3+4
col:5275



RF52758517 Dashiki
w: 390.1 cm x l: 304.8 cm

layers 1+2+3+4
col:5275



RF52758518 Dashiki
w: 390.1 cm x l: 304.8 cm

layers 1+2+3
col:5275



Dashiki

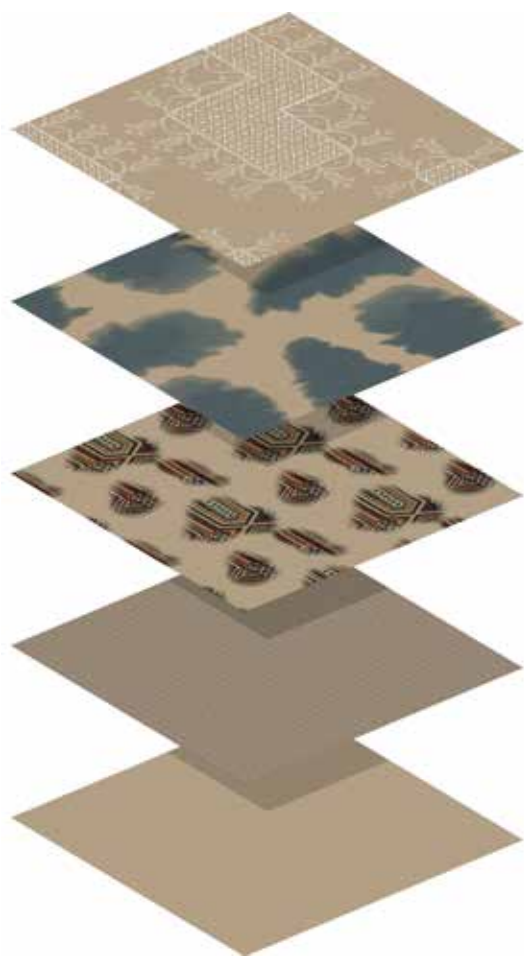

Dashiki layers

- RF5295E0034 Small room top left
- RF5295E0204 Square room left
- RF5295E1004 Bottom room left
- RF5295E1234 Large room in center
- RF5295E0204 Meeting room top right
- RF5295E1000 Bottom room right



Ref.: 2D3618 ege

Floorscape inspiration

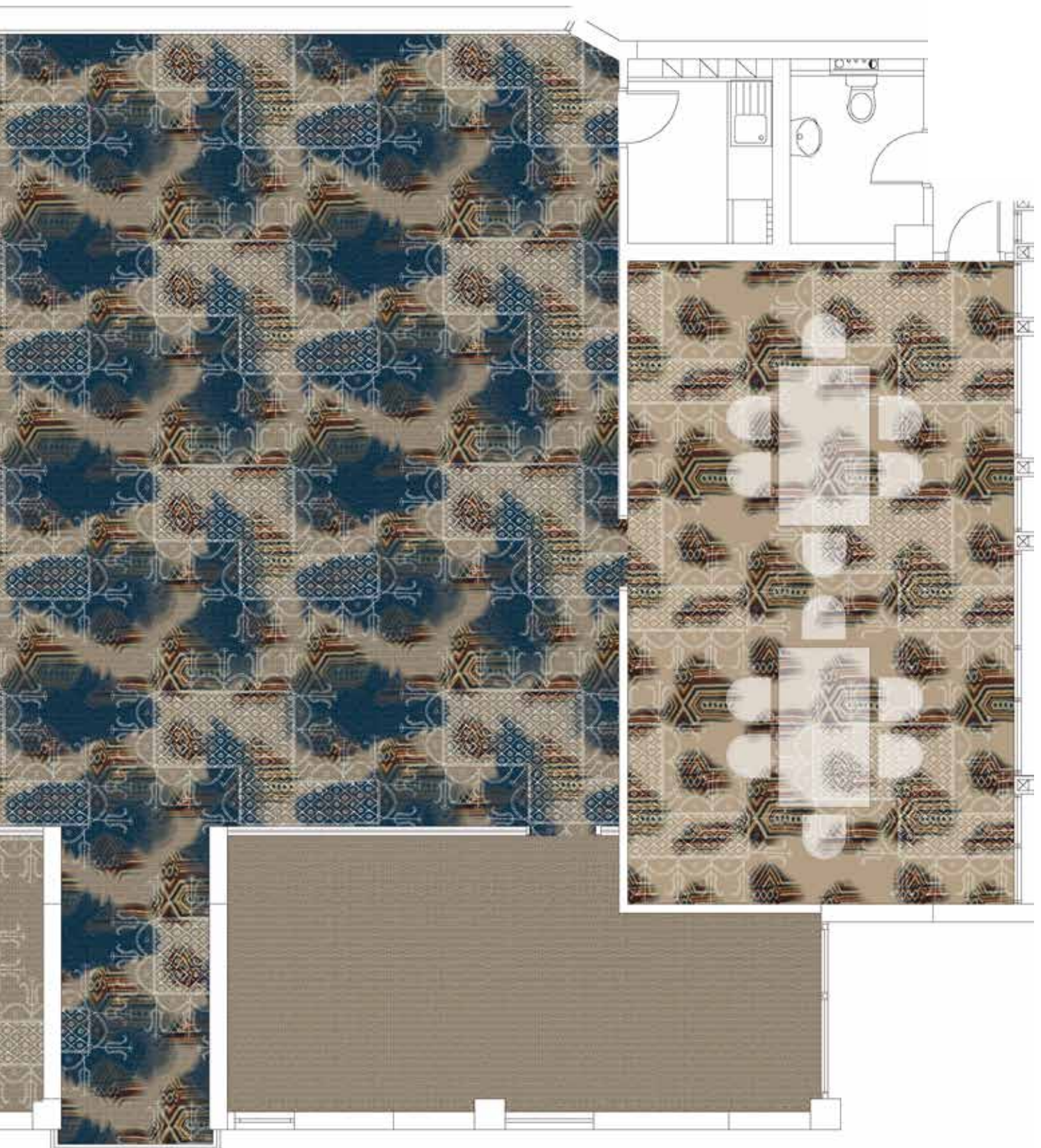

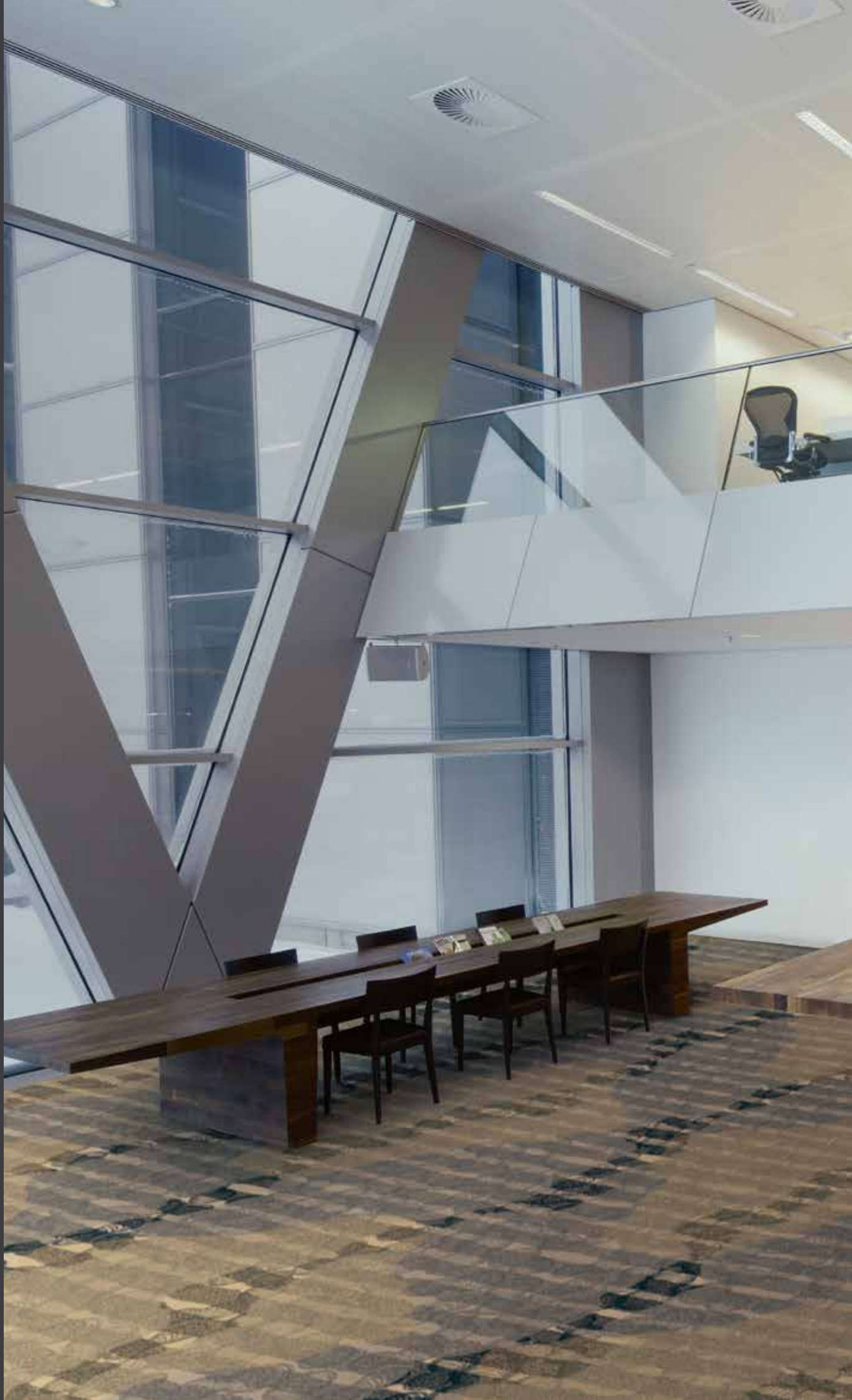



The colourful **Iro** is a traditional garment worn by women in West Africa. The formality level of the Iro depends on the fabric that is used. It has formal and informal versions and varies from simply draped to fully tailored ensembles. The Iro carpet design refers to the warm structures and tactile patterns of African traditions. Each layer contributes to building up an informal design.

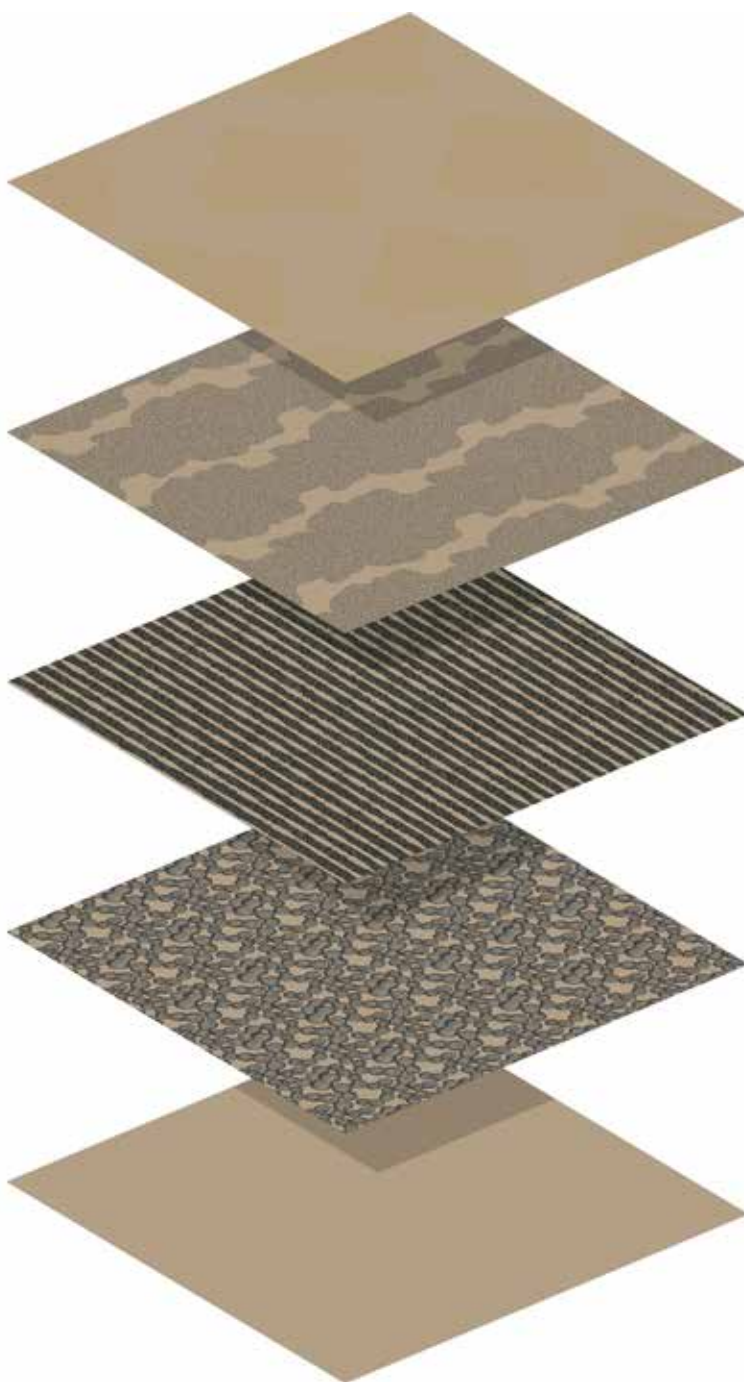

RF5295F0004 Iro – layer 4



RF5295F0030 Iro – layer 3



RF5295F0200 Iro – layer 2



RF5295F1000 Iro – layer 1



Iro base colour



Iro is composed of a base colour and four layers.
 Select the layers you prefer to create your own design.
 The last digits in the design number reflect the layer choice.
 Example: Iro with layer 1 and 4 – RF5295F1004

Play with layers on egecarpets.com

RF5295F1234 Iro
 w: 390.1 cm x l: 304.8 cm





RF52758601 Iro
w: 390.1 cm x l: 304.8 cm

layer 1
col:5275



RF52758602 Iro
w: 390.1 cm x l: 304.8 cm

layers 1+2+3
col:5275



RF52758603 Iro
w: 390.1 cm x l: 304.8 cm

layers 1+2+3+4
col:5275

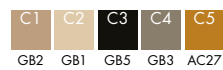

RF52958607 Iro
w: 390.1 cm x l: 304.8 cm

layers 2+3
col:5295

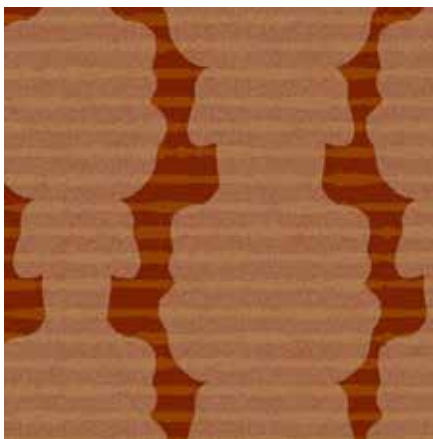

RF52758608 Iro
w: 390.1 cm x l: 304.8 cm

layers 1+2+3+4
col:5275

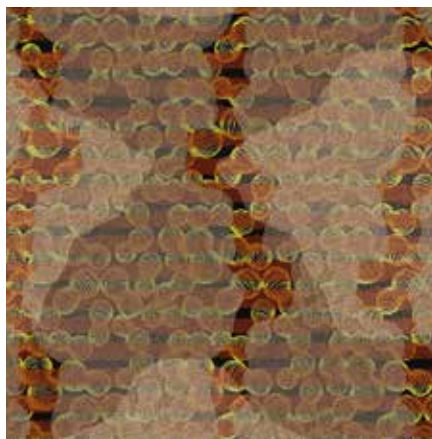

RF52758609 Iro
w: 78.2 cm x l: 61.0 cm

layer 1
col:5275

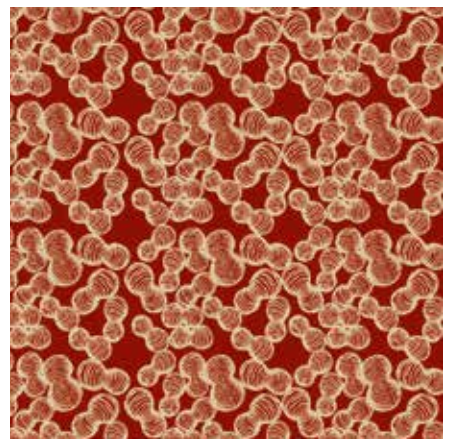

RF52958613 Iro
w: 390.1 cm x l: 304.8 cm

layers 1+2+3+4
col:5295

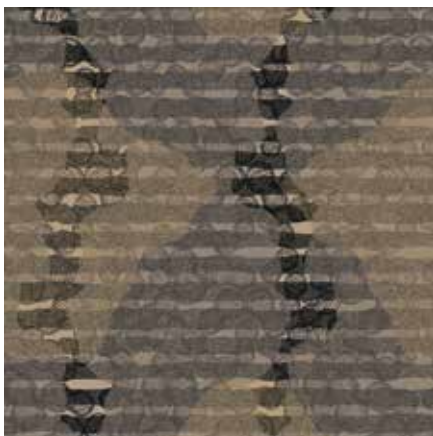

RF52958614 Iro
w: 78.2 cm x l: 61.0 cm

layer 1
col:5295



RF52758615 Iro
w: 78.2 cm x l: 61.0 cm

layer 1
col:5275

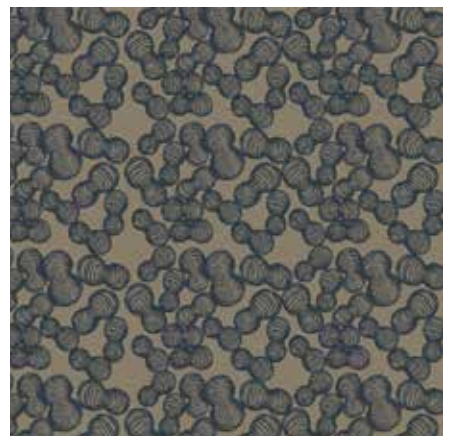

RF52758604 Iro
w: 390.1 cm x l: 304.8 cm

layer 2
col:5275

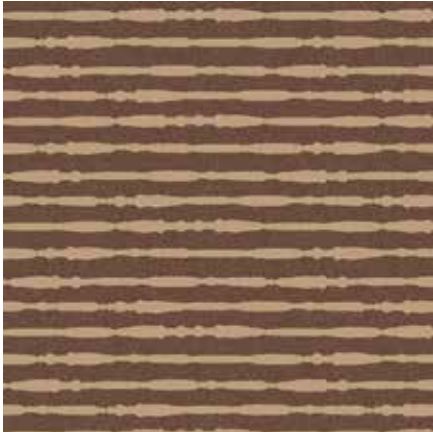

RF52208605 Iro
w: 390.1 cm x l: 304.8 cm

layers 1+2
col:5220

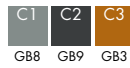
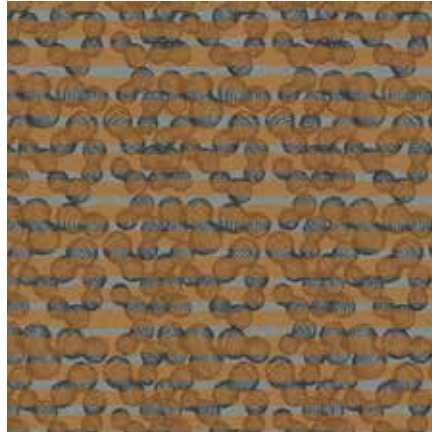

RF52208606 Iro
w: 390.1 cm x l: 304.8 cm

layers 1+2+3+4
col:5220

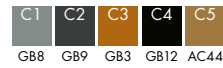

RF52758610 Iro
w: 390.1 cm x l: 304.8 cm

layers 1+2
col:5275

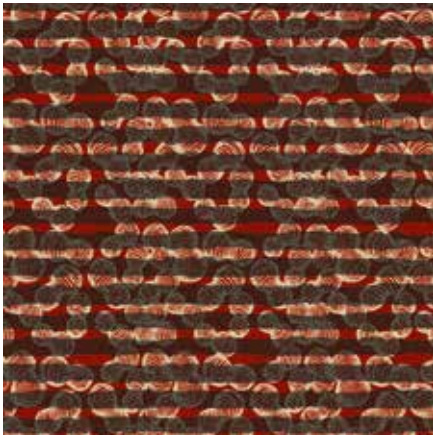

RF52758611 Iro
w: 390.1 cm x l: 304.8 cm

layers 2+3
col:5275

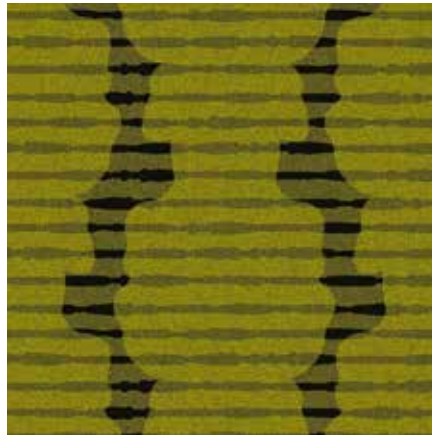

RF52958612 Iro
w: 390.1 cm x l: 304.8 cm

layers 1+2+3+4
col:5295

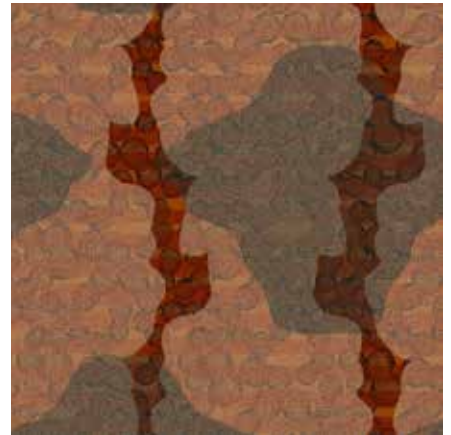

RF52958616 Iro
w: 390.1 cm x l: 304.8 cm

layers 1+2+3+4
col:5295



RF52958617 Iro
w: 390.1 cm x l: 304.8 cm

layers 2+3
col:5295

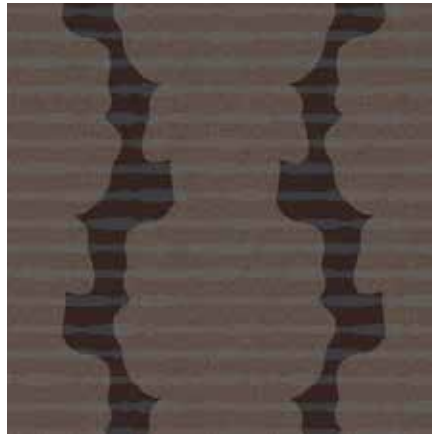

RF52958618 Iro
w: 390.1 cm x l: 304.8 cm

layers 1+2+3+4
col:5295

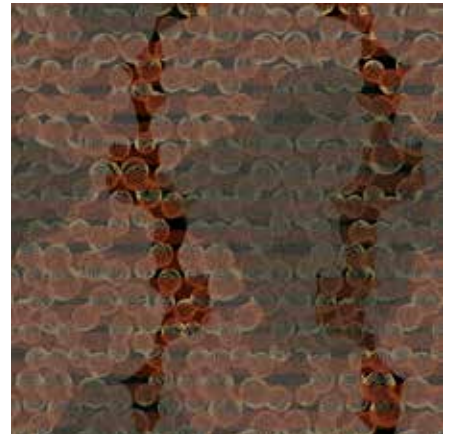

Bodice





Bodice

Historically, the **Bodice** was a garment worn by women, which covered the body from the neck to the waist. In modern usage, it typically refers to a specific type of upper garment common in Europe during the 16th to 18th centuries. Bodices were laced in spiral fashion with one continuous lace. The Bodice carpet design is based on Eastern European patterns. The first layers have traditional background, whereas the last two layers transform historical patterns into large, modern design.

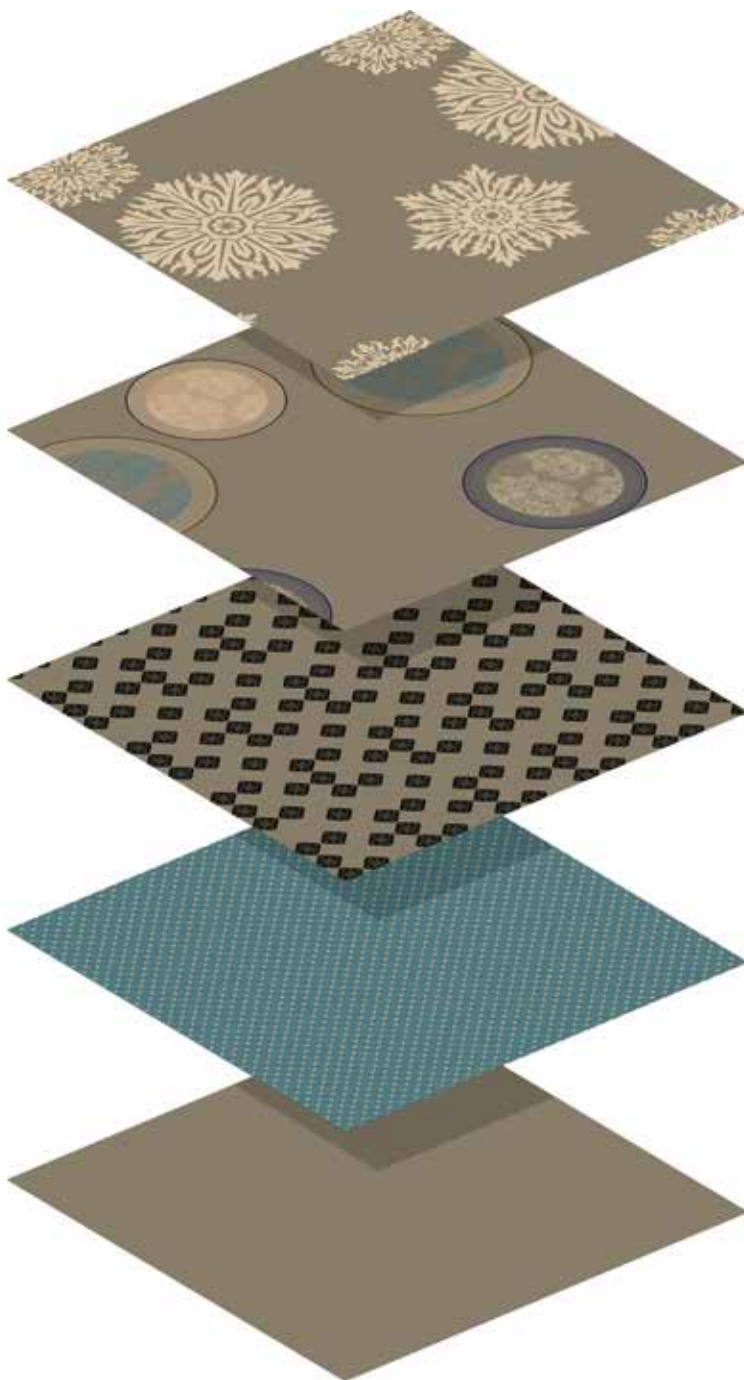

RF5275D0004 Bodice – layer 4



RF5275D0030 Bodice – layer 3



RF5275D0200 Bodice – layer 2



RF5275D1000 Bodice – layer 1



Bodice base colour



Bodice is composed of a base colour and four layers. Select the layers you prefer to create your own design. The last digits in the design number reflect the layer choice. Example: Bodice with layer 1 and 4 – RF5275D1004

RF5275D1234 Bodice
w: 390.1 cm x l: 304.8 cm

Play with layers on egecarpets.com





Bodice

RF52758401 Bodice
w: 12.2 cm x l: 12.7 cm

layer 1
col:5275

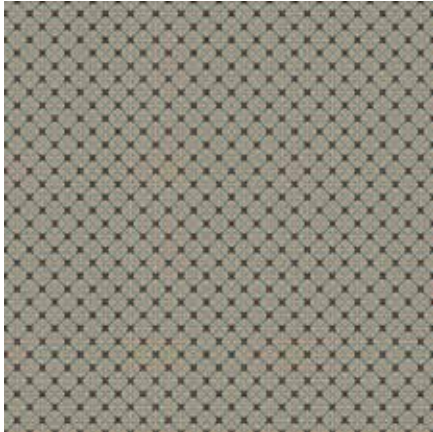

RF52758402 Bodice
w: 390.1 cm x l: 304.8 cm

layers 1+4
col:5275



RF52758403 Bodice
w: 390.1 cm x l: 304.8 cm

layers 3+4
col:5275



RF52758407 Bodice
w: 97.5 cm x l: 76.2 cm

layers 1+2
col:5275



RF52758408 Bodice
w: 12.2 cm x l: 12.7 cm

layer 1
col:5275



RF52758409 Bodice
w: 390.1 cm x l: 304.8 cm

layers 1+3+4
col:5275



RF52758413 Bodice
w: 390.1 cm x l: 304.8 cm

layers 1+3+4
col:5275

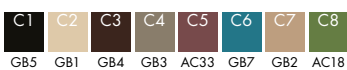

RF52758414 Bodice
w: 97.5 cm x l: 76.2 cm

layer 2
col:5275

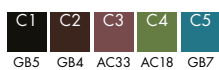

RF52758415 Bodice
w: 390.1 cm x l: 304.8 cm

layers 1+2+3+4
col:5275

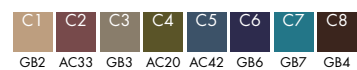

RF52758404 Bodice
w: 12.2 cm x l: 12.7 cm

layer 1
col:5275

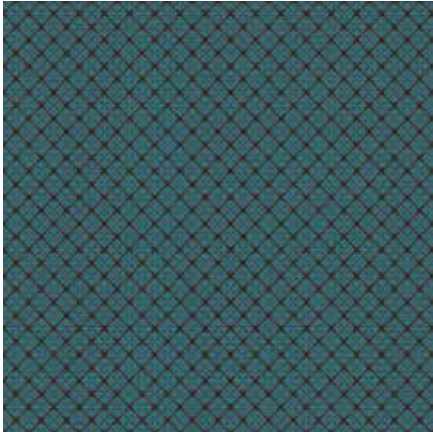

RF52758405 Bodice
w: 390.1 cm x l: 304.8 cm

layers 2+4
col:5275

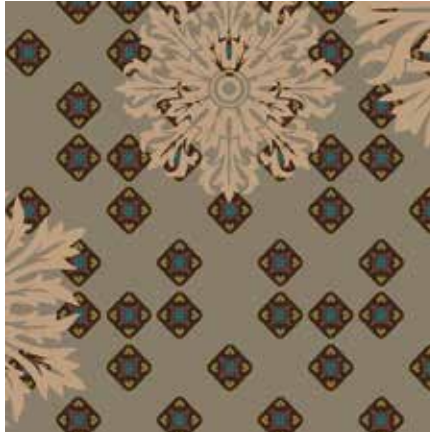

RF52758406 Bodice
w: 390.1 cm x l: 304.8 cm

layers 1+2+3+4
col:5275



RF52758410 Bodice
w: 390.1 cm x l: 304.8 cm

layers 1+2+3+4
col:5275



RF52758411 Bodice
w: 97.5 cm x l: 76.2 cm

layer 2
col:5275

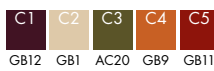
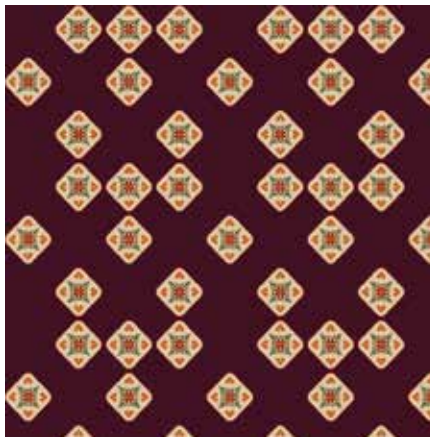

RF52758412 Bodice
w: 390.1 cm x l: 304.8 cm

layers 2+4
col:5275



RF52758416 Bodice
w: 390.1 cm x l: 304.8 cm

layers 3+4
col:5275



RF52758417 Bodice
w: 12.2 cm x l: 12.7 cm

layer 1
col:5275



RF52758418 Bodice
w: 390.1 cm x l: 304.8 cm

layer 4
col:5275



Bodice

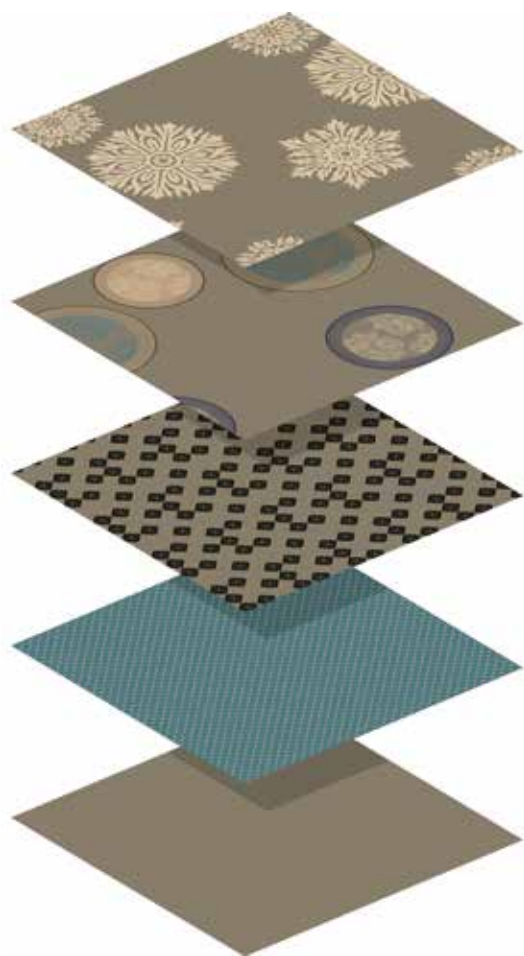

Bodice layers

RF5275D1234 Café
RF5275D1004 Classroom
RF5275D1200 Corridor



Ref.: 2D3623 ege

Floorscape inspiration

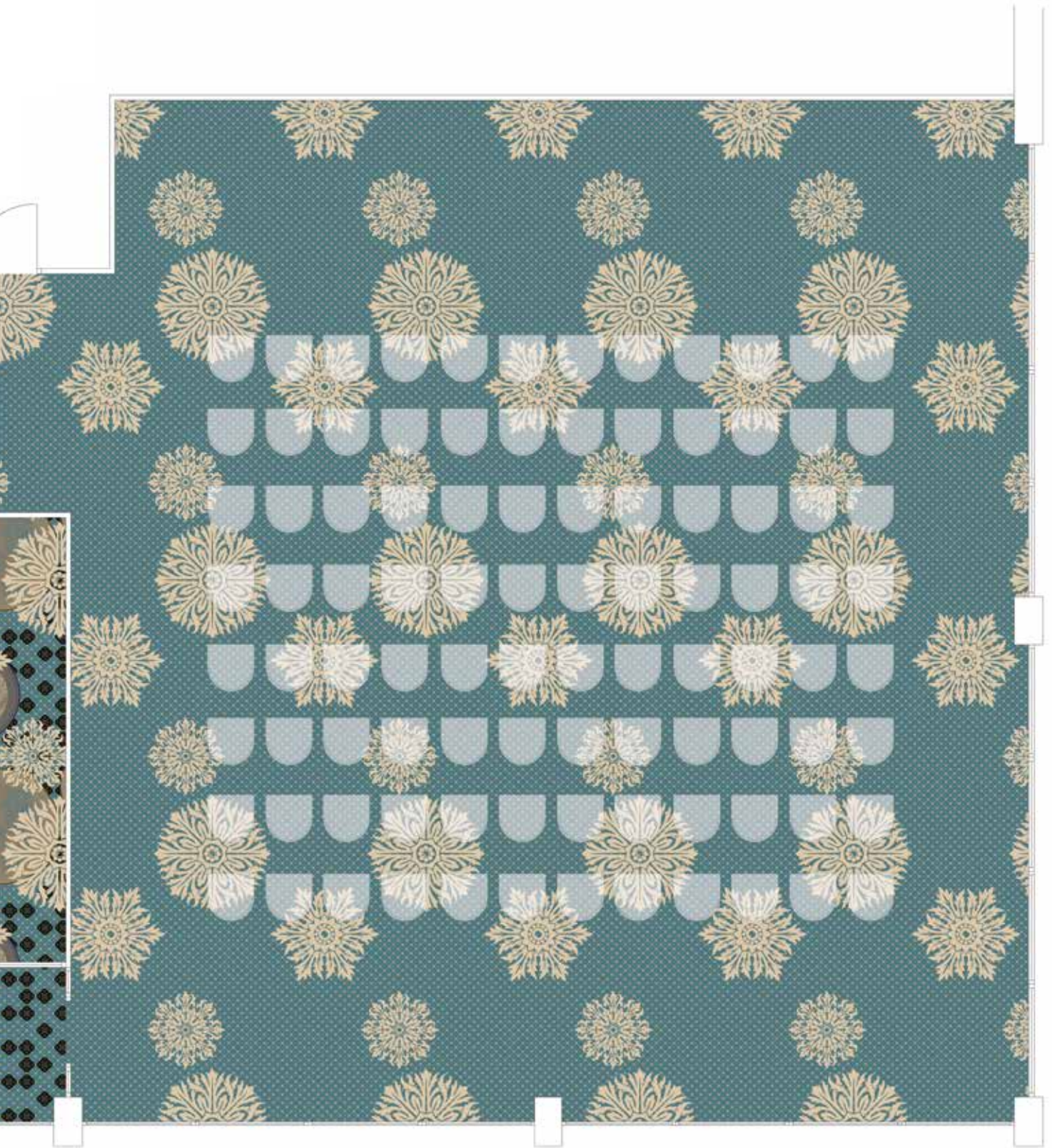

Szur





The **Szur** is a dramatic coat which was traditionally worn over the shoulders as a cape. The coat is lavishly decorated with cutwork felt appliqué, made by Magyar herdsmen in Hungary, as far back as the Middle Ages. The geometric shapes make the coat an ideal canvas for other needlework techniques, as well as for handwoven fabrics. You find the geometric patterns of the coat in the first layers of the Szur carpet design. The top layer is filled with laced patterns which elegantly decorate the surface.

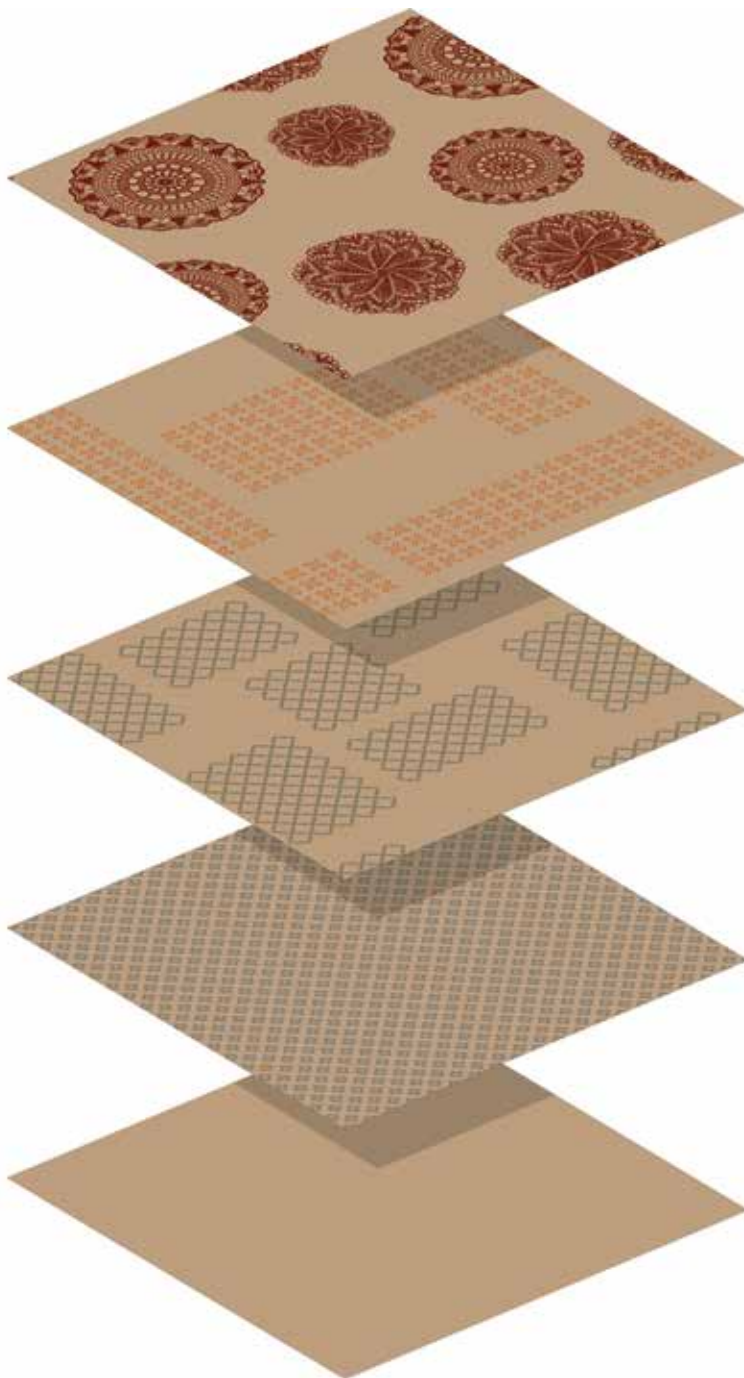

RF5275C0004 Szur – layer 4



RF5275C0030 Szur – layer 3



RF5275C0200 Szur – layer 2



RF5275C1000 Szur – layer 1



Szur base colour



Szur is composed of a base colour and four layers. Select the layers you prefer to create your own design. The last digits in the design number reflect the layer choice. Example: Szur with layer 1 and 4 – RF5275C1004

Play with layers on egecarpets.com

RF5275C1234 Szur
w: 390.1 cm x l: 304.8 cm





RF52758301 Szur
w: 390.1 cm x l: 304.8 cm

layers 1+3
col:5275



RF52758302 Szur
w: 390.1 cm x l: 304.8 cm

layers 1+2+3+4
col:5275



RF52758303 Szur
w: 390.1 cm x l: 304.8 cm

layer 4
col:5275



RF52758307 Szur
w: 19.6 cm x l: 20.3 cm

layer 1
col:5275



RF52758308 Szur
w: 390.1 cm x l: 304.8 cm

layers 1+2+3
col:5275

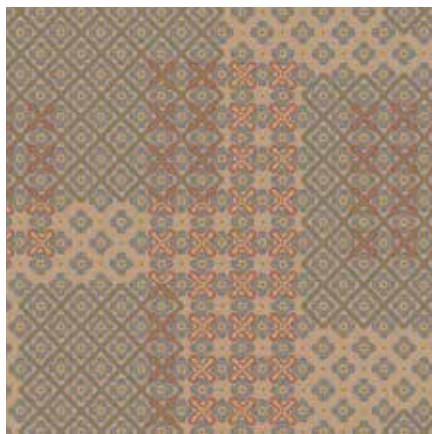

RF52758309 Szur
w: 390.1 cm x l: 304.8 cm

layers 1+2+3+4
col:5275



RF52758313 Szur
w: 390.1 cm x l: 304.8 cm

layers 1+2+3+4
col:5275



RF52758314 Szur
w: 390.1 cm x l: 304.8 cm

layers 1+2+3
col:5275

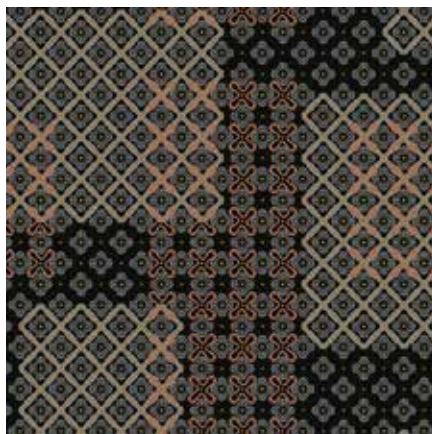

RF52958315 Szur
w: 19.6 cm x l: 20.3 cm

layer 1
col:5295



RF52758304 Szur
w: 390.1 cm x l: 304.8 cm

layers 2+3
col:5275

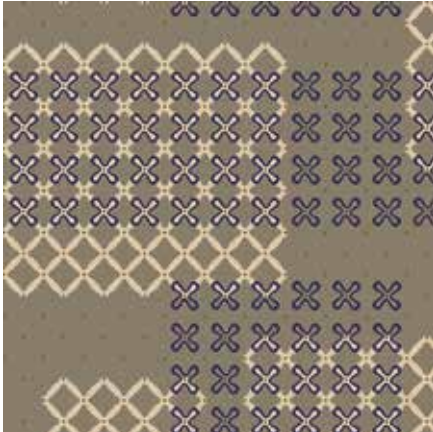

RF52758305 Szur
w: 390.1 cm x l: 304.8 cm

layers 1+2+3
col:5275

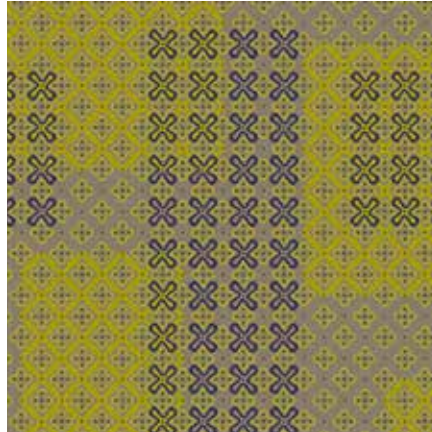

RF52758306 Szur
w: 390.1 cm x l: 304.8 cm

layers 1+3+4
col:5275



RF52958310 Szur
w: 390.1 cm x l: 304.8 cm

layers 1+2+3+4
col:5295



RF52758311 Szur
w: 390.1 cm x l: 304.8 cm

layer 4
col:5275



RF52758312 Szur
w: 390.1 cm x l: 304.8 cm

layers 2+3
col:5275

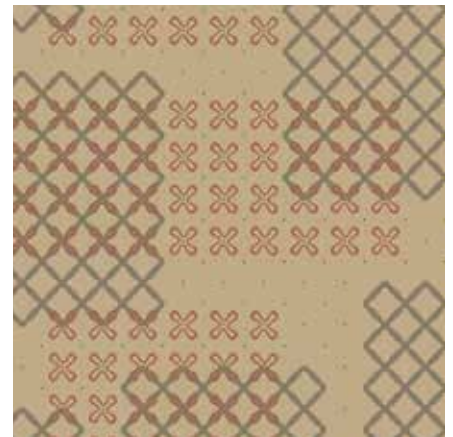

RF52958316 Szur
w: 390.1 cm x l: 304.8 cm

layer 4
col:5295

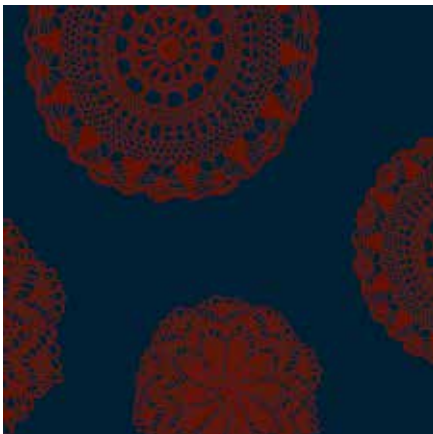

RF52758317 Szur
w: 390.1 cm x l: 304.8 cm

layers 1+3+4
col:5275

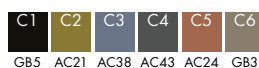

RF52958318 Szur
w: 390.1 cm x l: 304.8 cm

layers 1+2+4
col:5295

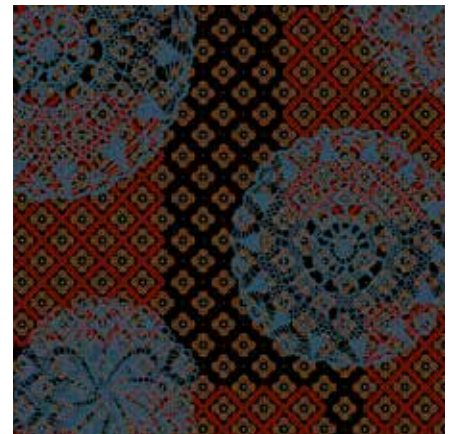

Kamiks





Kamiks

Traditional **Kamik** boots are worn by women in Greenland on special occasions. Kamiks are made of sealskin, and consist of three parts: The inside stocking Kamik; a layer of grass for warmth and ventilation; and the outer Kamik. The boots are found in various shapes; for summer and winter, according to occasions, age and gender of the wearer. Walking over the landscape of the Kamik carpet design, you cross fields and pass through rough bushes. Recolor the layers and take a walk in your own landscape.

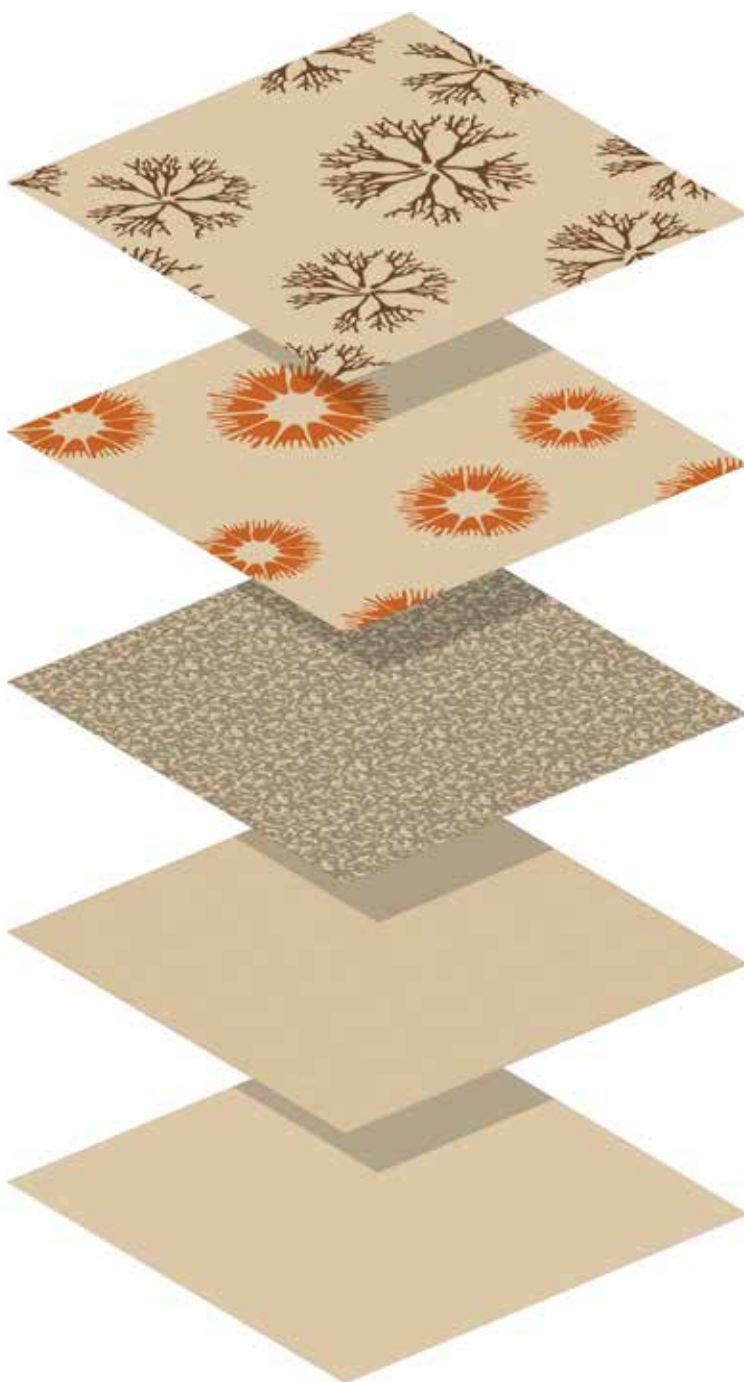

RF5275G0004 Kamiks – layer 4



RF5275G0030 Kamiks – layer 3



RF5275G0200 Kamiks – layer 2



RF5275G1000 Kamiks – layer 1



Kamiks base colour



Kamiks is composed of a base colour and four layers. Select the layers you prefer to create your own design. The last digits in the design number reflect the layer choice. Example: Kamiks with layer 1 and 4 – RF5275G1004

Play with layers on egecarpets.com

RF5275G1234 Kamiks

w: 390.1 cm x l: 304.8 cm





Kamiks

RF52758701 Kamiks
w: 390.1 cm x l: 304.8 cm

layers 1+3+4
col:5275

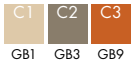
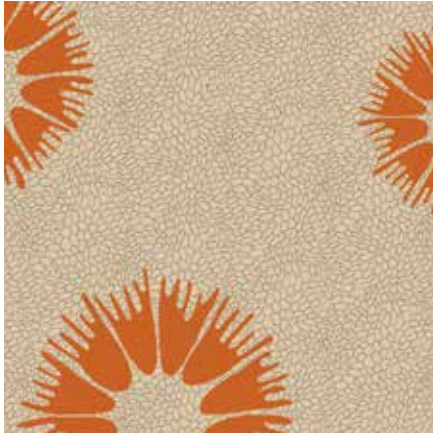

RF52208702 Kamiks
w: 390.1 cm x l: 304.8 cm

layers 1+3
col:5220

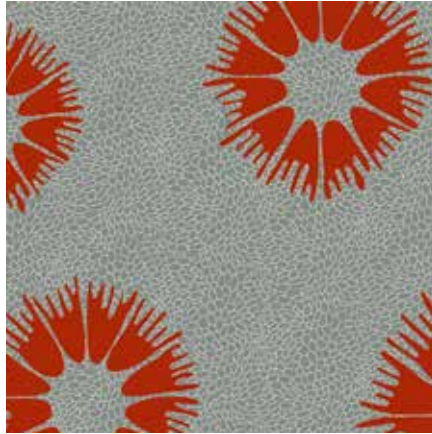

RF52758703 Kamiks
w: 390.1 cm x l: 304.8 cm

layers 3+4
col:5275

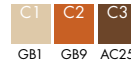

RF52758707 Kamiks
w: 390.1 cm x l: 304.8 cm

layers 1+3+4
col:5275



RF52758708 Kamiks
w: 195.1 cm x l: 76.2 cm

layers 1+2
col:5275

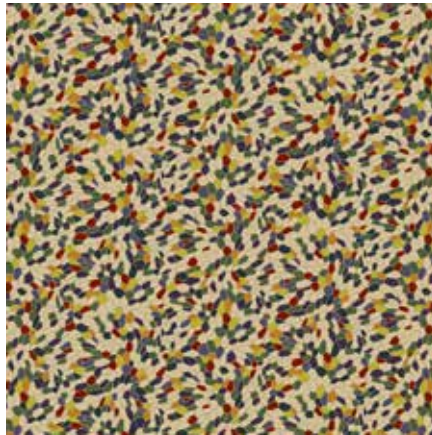

RF52208709 Kamiks
w: 195.1 cm x l: 76.2 cm

layer 1
col:5220

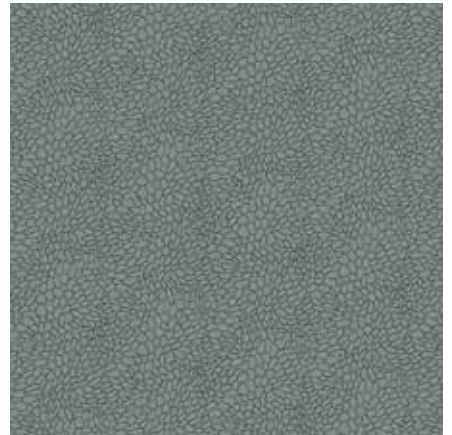

RF52208713 Kamiks
w: 195.1 cm x l: 76.2 cm

layer 1
col:5220

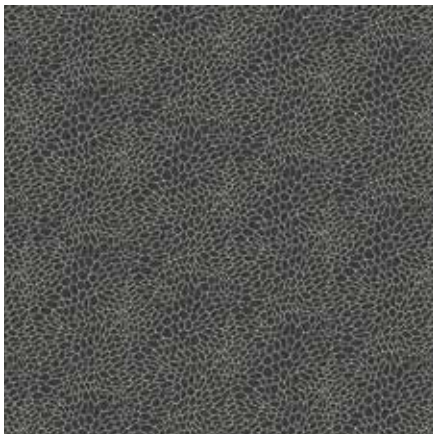

RF52208714 Kamiks
w: 195.1 cm x l: 76.2 cm

layers 1+2
col:5220

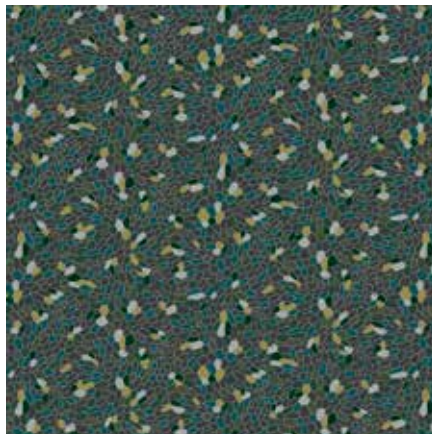

RF52758715 Kamiks
w: 390.1 cm x l: 304.8 cm

layers 1+2+3+4
col:5275

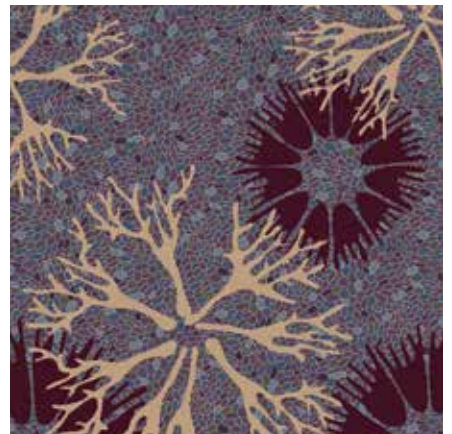

RF52758704 Kamiks
w: 390.1 cm x l: 304.8 cm

layers 1+2+4
col:5275



RF52758705 Kamiks
w: 390.1 cm x l: 304.8 cm

layers 1+2+3+4
col:5275



RF52208706 Kamiks
w: 390.1 cm x l: 304.8 cm

layers 3+4
col:5220



RF52758710 Kamiks
w: 390.1 cm x l: 304.8 cm

layers 1+2+3+4
col:5275

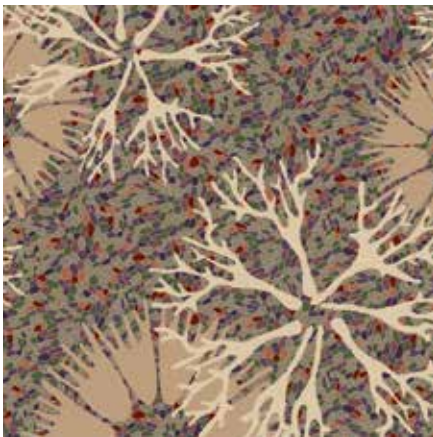

RF52208711 Kamiks
w: 390.1 cm x l: 304.8 cm

layers 1+3
col:5220

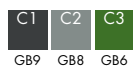
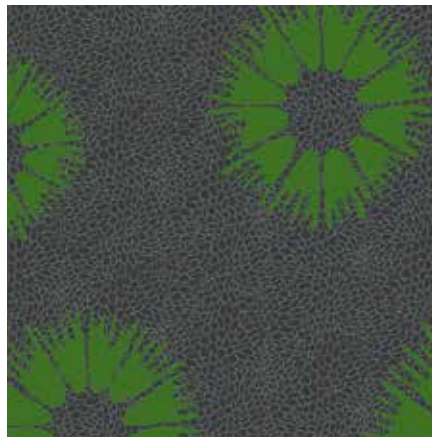

RF52758712 Kamiks
w: 390.1 cm x l: 304.8 cm

layers 1+2+3
col:5275

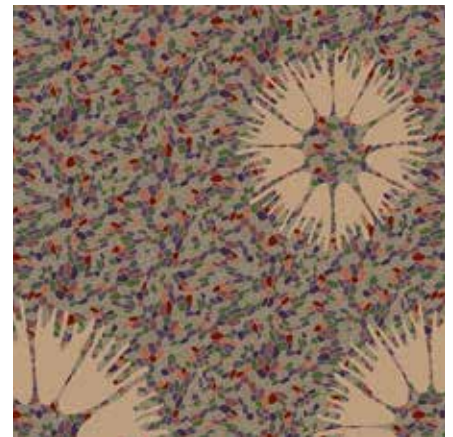

RF52208716 Kamiks
w: 390.1 cm x l: 304.8 cm

layers 1+2+4
col:5220

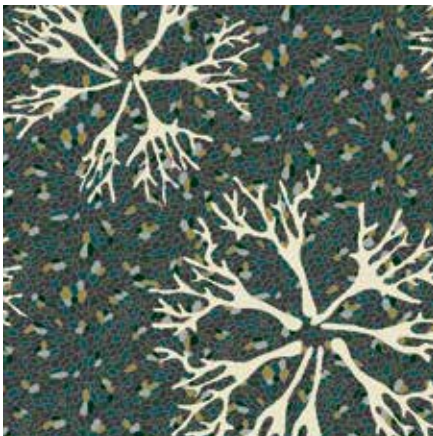

RF52758717 Kamiks
w: 390.1 cm x l: 304.8 cm

layers 1+2+3
col:5275

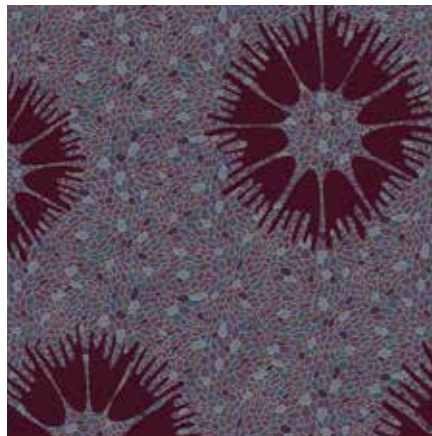

RF52758718 Kamiks
w: 390.1 cm x l: 304.8 cm

layers 1+3+4
col:5275



Bunad





Bunad

Bunad is a traditional Norwegian, national costume typically of rural origin. The designs are often elaborately performed with hand-made embroidery and matching scarves, shawls and hand-made silver or gold jewellery. Traditional Bunads were decorated to reflect the family home and area of origin of the wearer. The Bunad carpet design refers to a floor plan of extreme embroidery. The organic branches and leaves are draped like a shawl over the surface of your interior.



RF5275H0004 Bunad – layer 4



RF5275H0030 Bunad – layer 3



RF5275H0200 Bunad – layer 2



RF5275H1000 Bunad – layer 1



Bunad base colour



Bunad is composed of a base colour and four layers. Select the layers you prefer to create your own design. The last digits in the design number reflect the layer choice. Example: Bunad with layer 1 and 4 – RF5275H1004

Play with layers on egecarpets.com

RF5275H1234 Bunad

w: 390.1 cm x l: 304.8 cm





Bunad

RF52758801 Bunad
w: 9.9 cm x l: 10.2 cm

layer 1
col:5275

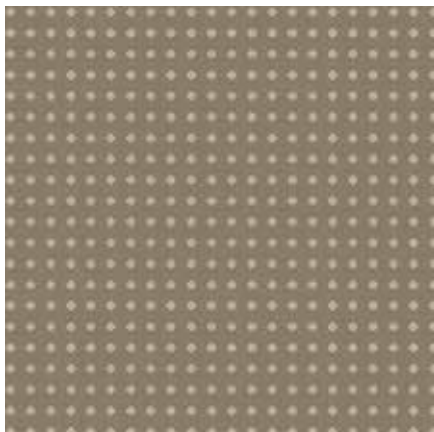

RF52758802 Bunad
w: 390.1 cm x l: 304.8 cm

layer 4
col:5275

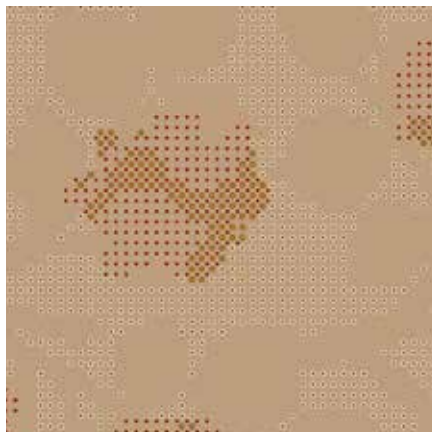

RF52758803 Bunad
w: 390.1 cm x l: 304.8 cm

layers 1+2+3+4
col:5275

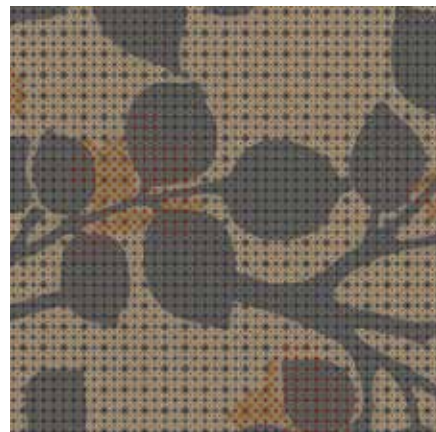

RF52758807 Bunad
w: 390.1 cm x l: 304.8 cm

layers 1+3+4
col:5275

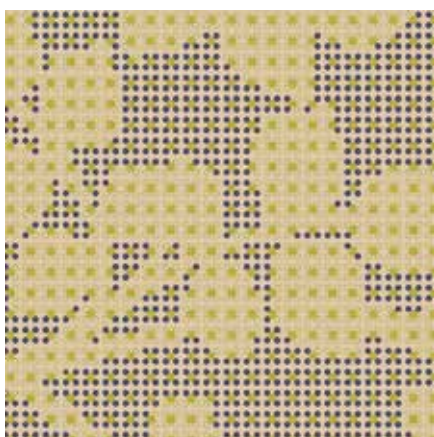

RF52758808 Bunad
w: 390.1 cm x l: 304.8 cm

layer 2
col:5275



RF52208809 Bunad
w: 390.1 cm x l: 304.8 cm

layers 3+4
col:5220



RF52758813 Bunad
w: 390.1 cm x l: 304.8 cm

layers 1+2+4
col:5275



RF52758814 Bunad
w: 390.1 cm x l: 304.8 cm

layer 2
col:5275



RF52758815 Bunad
w: 390.1 cm x l: 304.8 cm

layers 1+2+3
col:5275

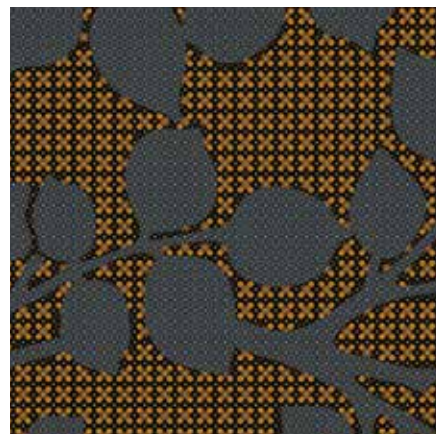

RF52758804 Bunad
w: 390.1 cm x l: 304.8 cm

layers 1+2+4
col:5275



RF52758805 Bunad
w: 9.9 cm x l: 10.2 cm

layer 1
col:5275

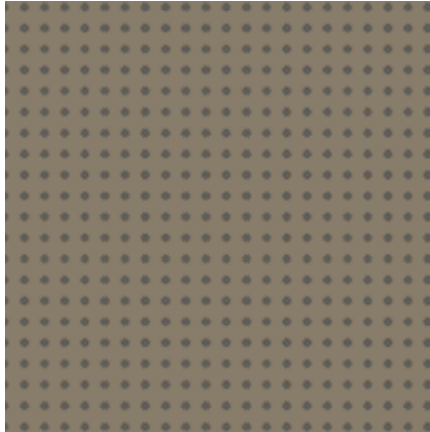

RF52758806 Bunad
w: 390.1 cm x l: 304.8 cm

layers 1+2
col:5275



RF52208810 Bunad
w: 390.1 cm x l: 304.8 cm

layers 2+4
col:5220



RF52758811 Bunad
w: 390.1 cm x l: 304.8 cm

layers 1+2+3+4
col:5275

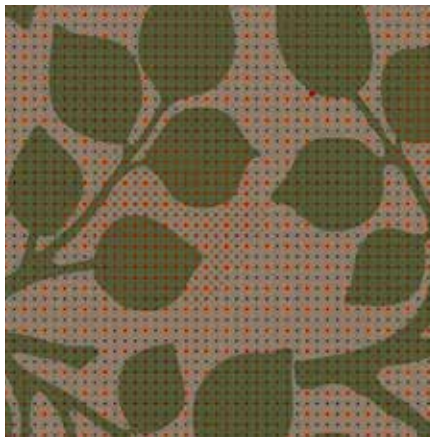

RF52208812 Bunad
w: 9.9 cm x l: 10.2 cm

layer 1
col:5220

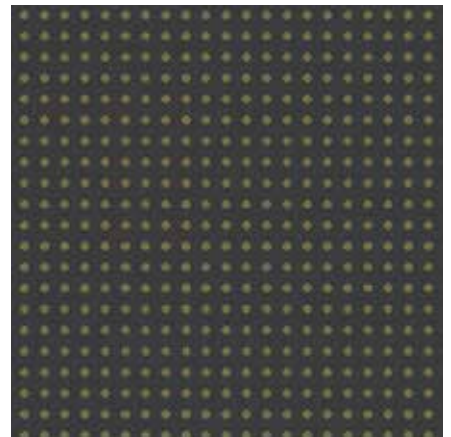

RF52758816 Bunad
w: 9.9 cm x l: 10.2 cm

layer 1
col:5275

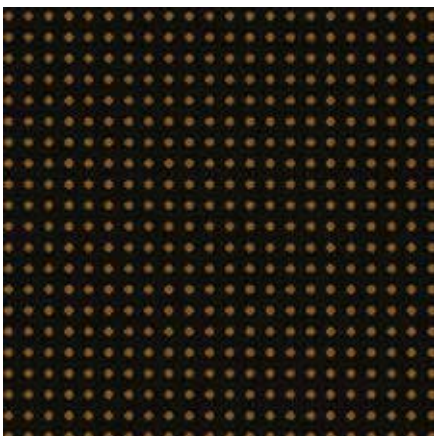

RF52758817 Bunad
w: 390.1 cm x l: 304.8 cm

layers 1+2+4
col:5275

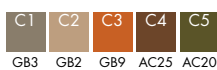
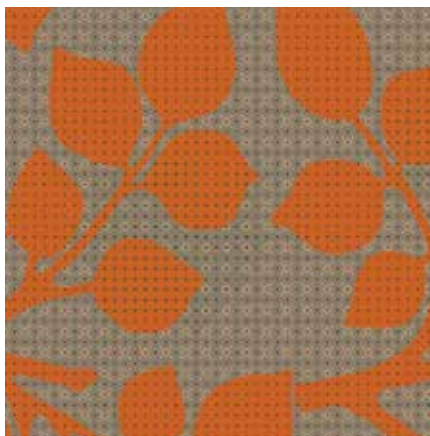

RF52758818 Bunad
w: 390.1 cm x l: 304.8 cm

layer 2
col:5275



Bunad

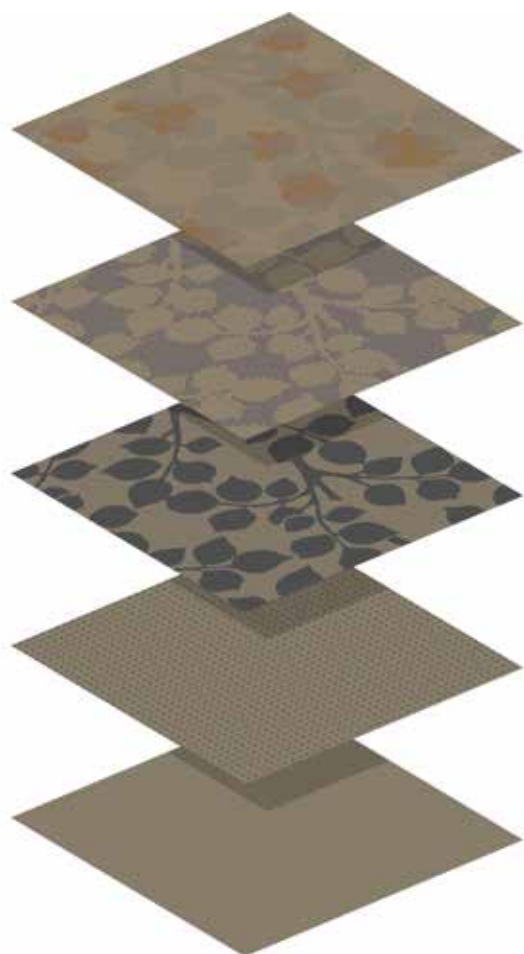

Bunad layers

- RF5275H1000 Small room top left
- RF5275H1004 Small room bottom left
- RF5275H1200 Corridor
- RF5275H1234 Large conference room right

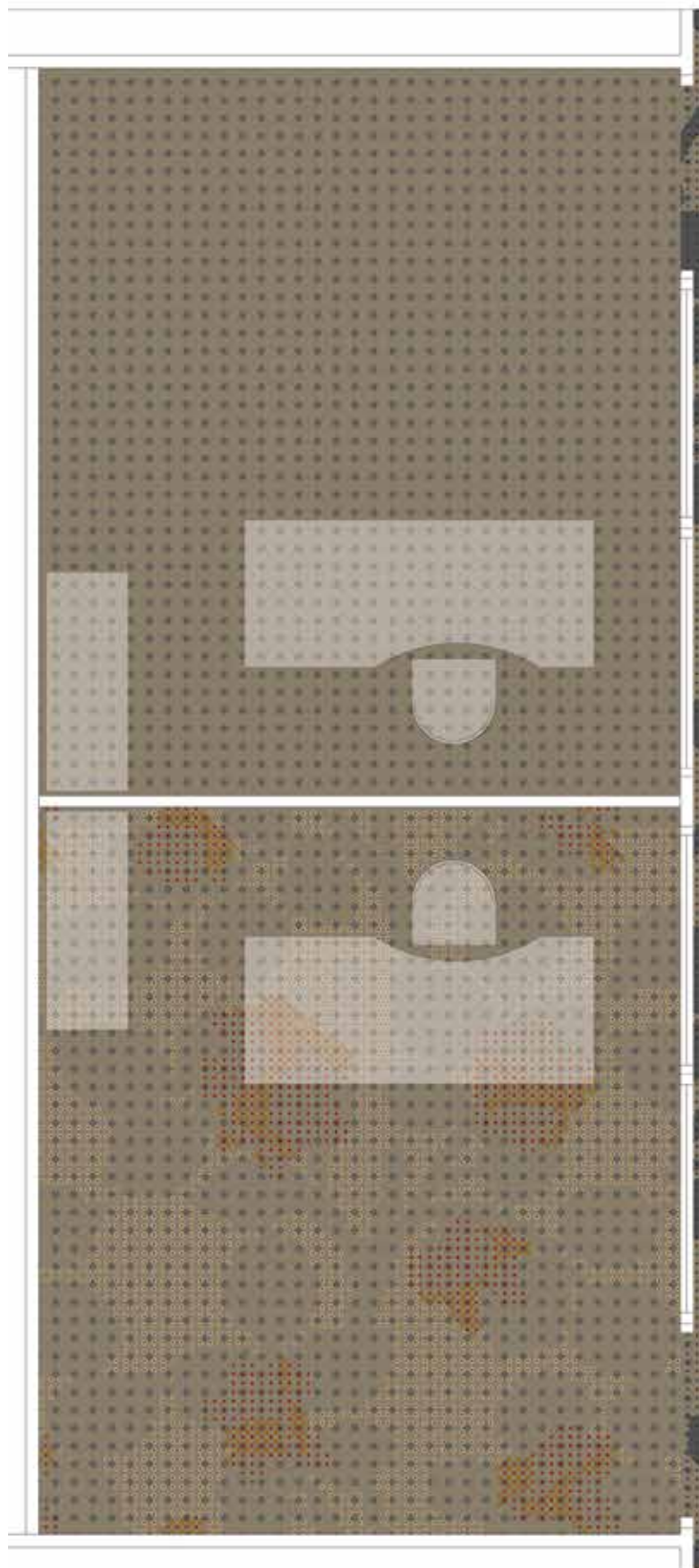

Ref.: 2D3619 ege

Floorscape inspiration



Colour palettes

Colour palette 5220

GB1	A20041	GB2	A20042	GB3	A20043	GB4	A20044	GB5	A20045	GB6	A20046
GB7	A20047	GB8	A20048	GB9	A20049	GB10	A20050	GB11	A20051	GB12	K20012

Accent Colours – for use in areas of max 10 x 10 cm

AC43	AC44	AC45	AC46	AC47	AC48	AC49	AC50	AC51	AC52	AC53	AC54	AC55	AC56	AC57	AC58	AC59	AC60
AC61	AC62	AC63	AC64	AC65	AC66	AC67	AC68	AC69	AC70	AC71	AC72	AC73	AC74	AC75	AC76	AC77	

Colour palette 5275

GB1	K28328	GB2	K28329	GB3	K28378	GB4	K28374	GB5	K28366	GB6	K28364
GB7	K28380	GB8	K28379	GB9	K27886	GB10	K28360	GB11	K28367	GB12	K28368

Accent Colours – for use in areas of max 10 x 10 cm

AC13	AC14	AC15	AC16	AC17	AC18	AC19	AC20	AC21	AC22	AC23	AC24	AC25	AC26	AC27	AC28	AC29	AC30
AC31	AC32	AC33	AC34	AC35	AC36	AC37	AC38	AC39	AC40	AC41	AC42	AC43	AC44	AC45	AC46	AC47	

Colour palette 5285

GB1	K28521	GB2	K28522	GB3	K28523	GB4	K28524	GB5	K28525	GB6	H28526
GB7	H28527	GB8	K28528	GB9	H28529	GB10	K28530	GB11	H28531	GB12	K20012

Accent Colours – for use in areas of max 10 x 10 cm

AC13	AC14	AC15	AC16	AC17	AC18	AC19	AC20	AC21	AC22	AC23	AC24	AC25	AC26	AC27	AC28	AC29	AC30
AC31	AC32	AC33	AC34	AC35	AC36	AC37	AC38	AC39	AC40	AC41	AC42	AC43	AC44	AC45	AC46	AC47	

Colour palette 5295

GB1	K28601	GB2	K28602	GB3	K28603	GB4	K20012	GB5	H28605	GB6	K28606
GB7	K28607	GB8	K28608	GB9	K28609	GB10	K28610	GB11	H28611	GB12	H28632

Accent Colours – for use in areas of max 10 x 10 cm

AC13	AC14	AC15	AC16	AC17	AC18	AC19	AC20	AC21	AC22	AC23	AC24	AC25	AC26	AC27	AC28	AC29	AC30
AC31	AC32	AC33	AC34	AC35	AC36	AC37	AC38	AC39	AC40	AC41	AC42	AC43	AC44	AC45	AC46	AC47	

Recolour options

Recolour design

Select design

RF52758104

col:5275



Choose palette and change background colours

Choose from GB1 – GB12

col:5295



Change pattern colours

Choose from GB1 – GB12 and the accent colours

col:5295



Recolour your own layer combination

Select design and layers

Always include a base colour
Keep same layer order

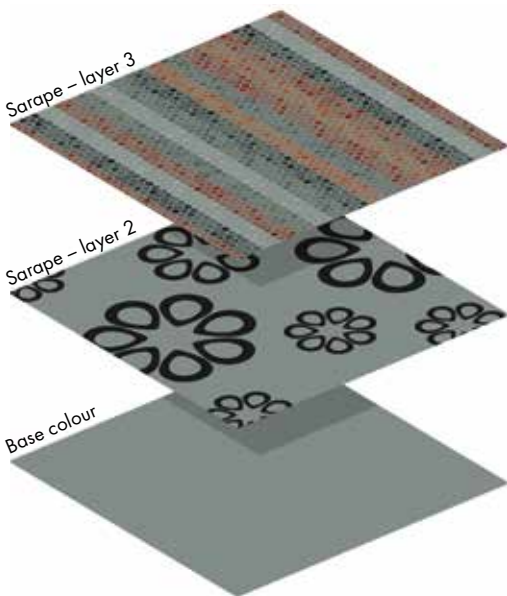

Example: RF5220N0230

The last digits 0230 reflect the layer choice

Sarape – layer 3



Sarape – layer 2



Base colour

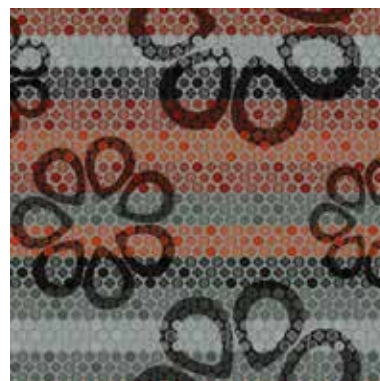

Select colour palette and change colours

Sarape – layer 3

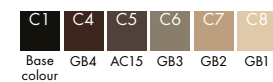

Sarape – layer 2



Base colour



Dashiki photographic layer

In layer 2 of the Dashiki design, the pearl embroidery is based on a photo which cannot be recoloured.

5295E1234 Dashiki



Dashiki layer 2



The photo exists in 4 different versions matching the chosen colour palette:

Colour palette 5295



Colour palette 5220



Colour palette 5275



Colour palette 5285



As an alternative option, layer 2 is also available as a recolourable graphic version. For the best results, please recolour from light to dark as indicated.

Dashiki graphic layer 2
Example palette 5295



Dashiki graphic layer 2
Example palette 5275



Cross cultural style

Specials

Create your own cross cultural style

Challenge your creativity and travel across the borders of the Floorfashion landscape to create your own, exciting cross cultural style. All Floorfashion designs have been designed with matching design properties allowing you to mix layers across design themes.

Please note that when mixing layers across design themes, the design will be considered a special design.

- Check out the cross cultural overview, pages 96-97
- Select your favourite layers – always include a base colour
- Choose layer order
- Select colour palette and colouration
- The ege Design team will prepare a design print of the cross cultural special design

Please note that when combining layers from different colour palettes, the design can only be recoloured using one colour palette.

Select layers and layer order
From the cross cultural overview

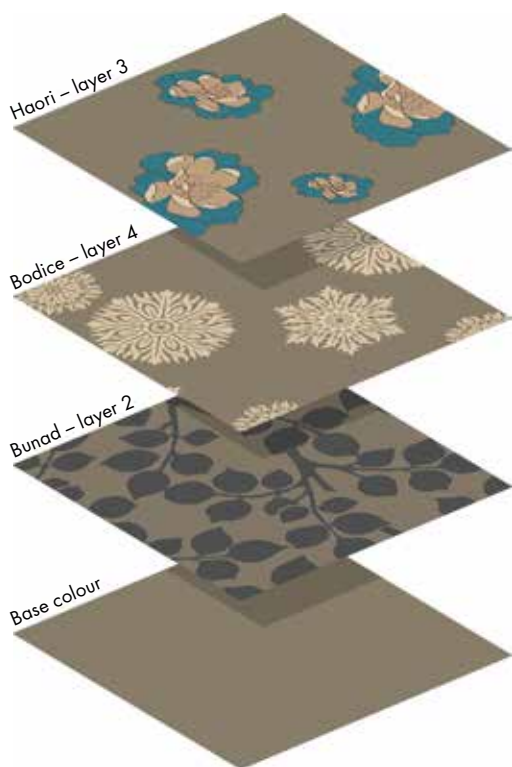

Cross cultural special design

Select colour palette and
change colours

Haori – layer 3



Haori – layer 3



Bodice – layer 4



Bodice – layer 4



Bunad – layer 2



Bunad – layer 2



Base colour



Base colour



Special design: ES66163-2



Special design: ES66163-11

Specials

Cross cultural overview

Yukata Page 8

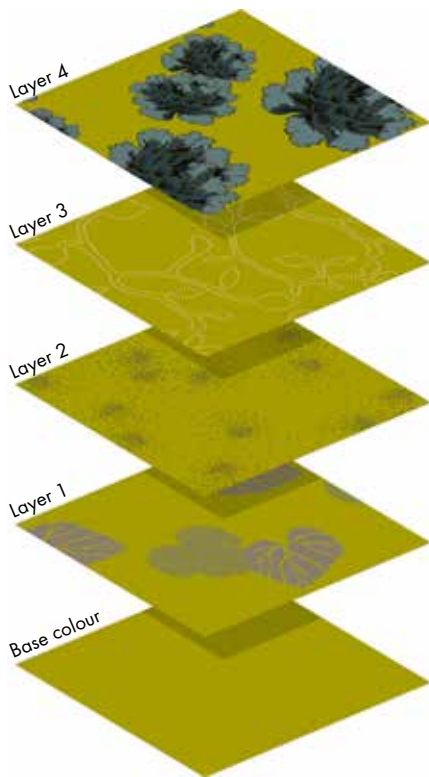

Haori Page 14

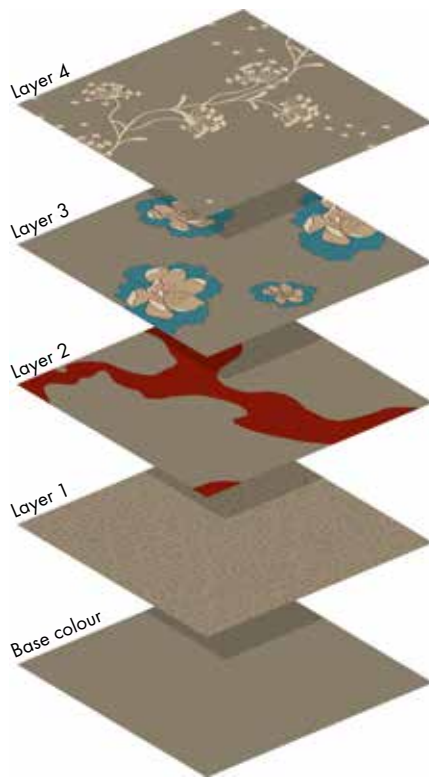

Huipil Page 22

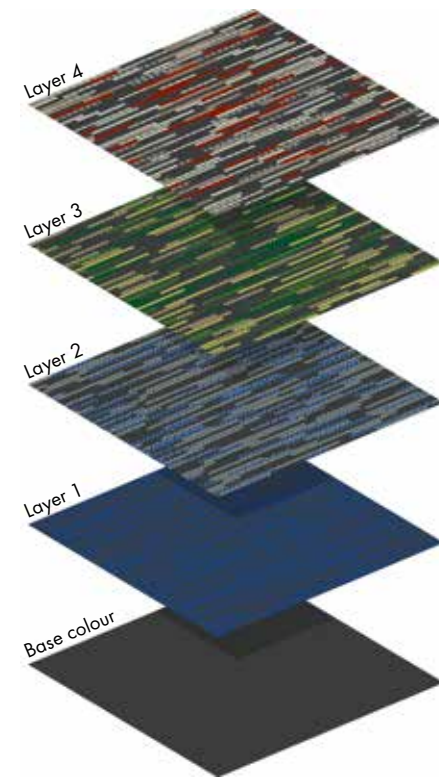

Dashiki Page 50

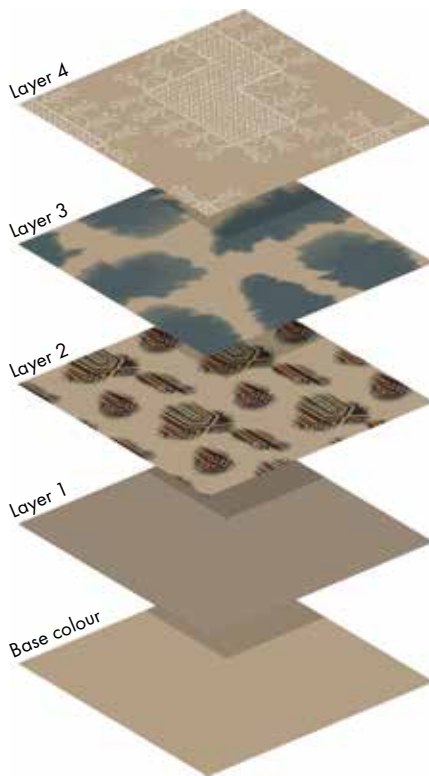

Iro Page 58

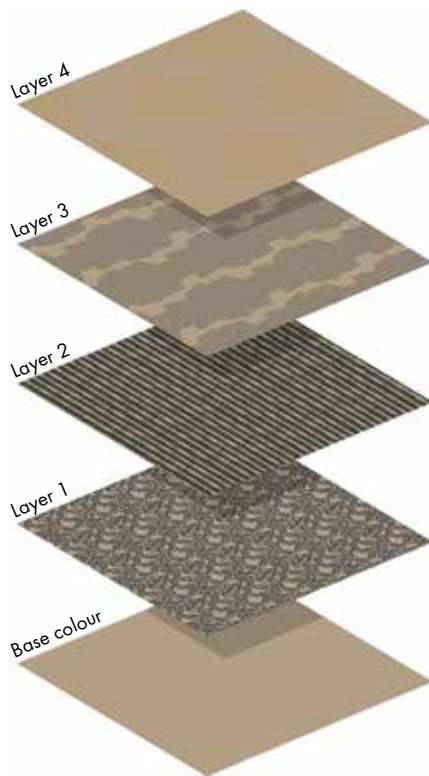

Bodice Page 64

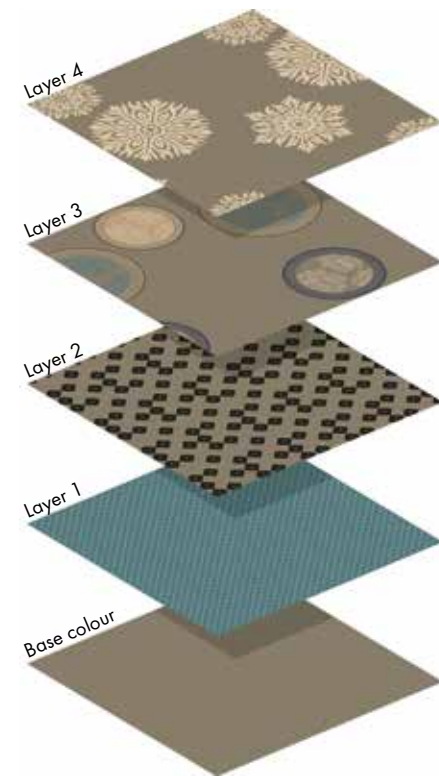

Sarape Page 28

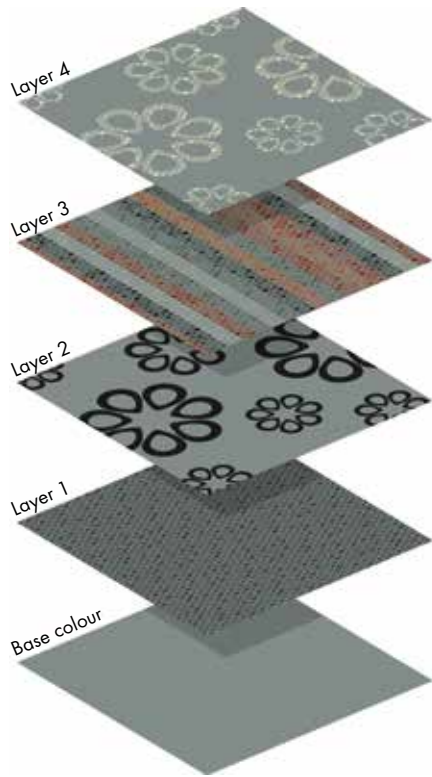

Kurta Page 36

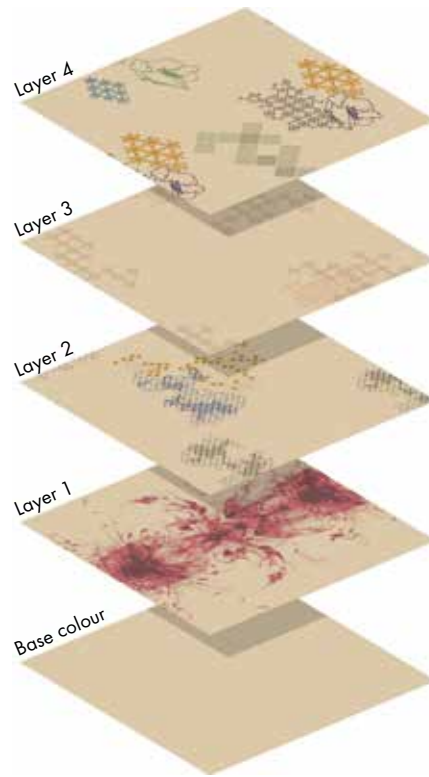

Sari Page 42

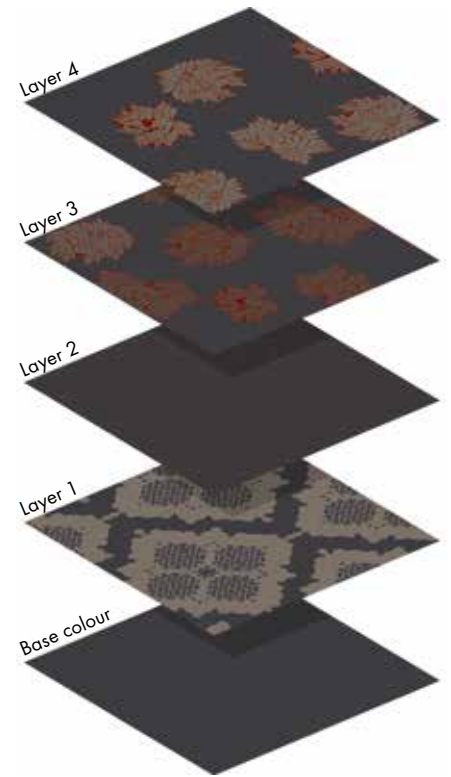

Szur Page 72

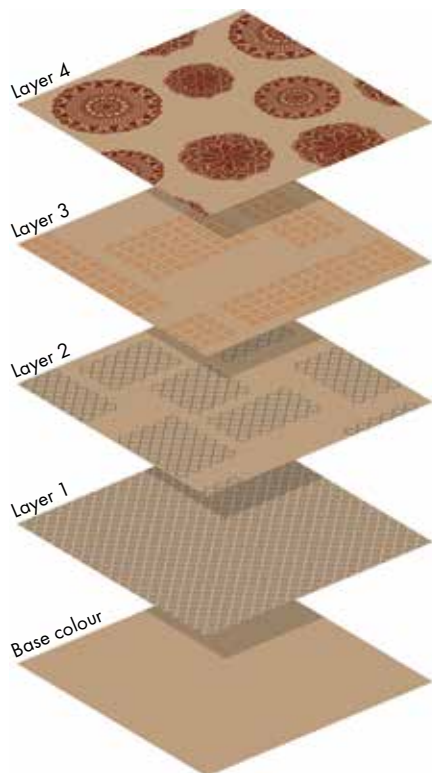

Kamiks Page 78

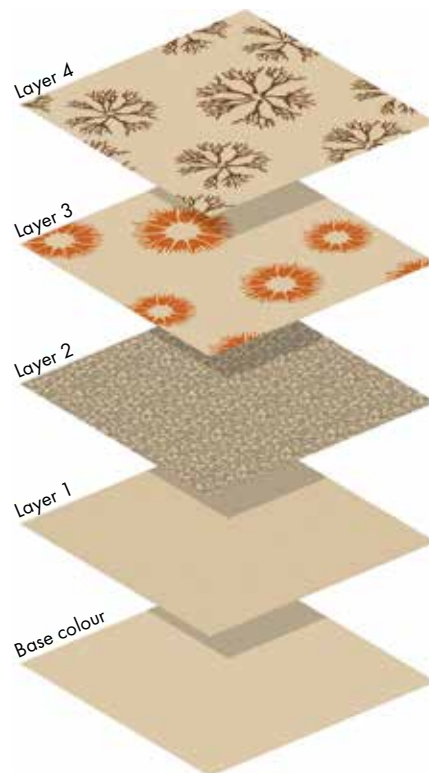

Bunad Page 84

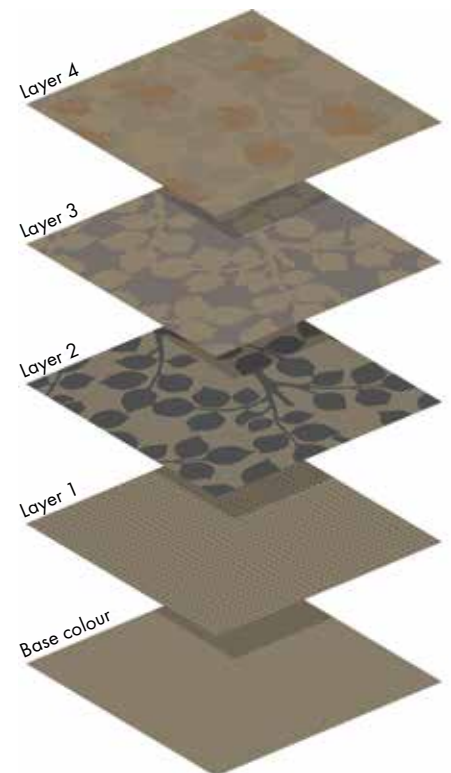

Credits

Muurbloem would like to thank the ege team for the inspiring cooperation while creating this collection.

Photography: www.matthijsvanroon.com

Digital manipulation outdoor photos: www.fisk-imaging.com

Digital manipulation indoor office photos: www.muurbloem.com

Kurta; photo background: www.stijlendetail.nl

Dashiki; sheeps: www.clairebegheyn.com

Kamiks; rock cushions: www.roneljordan.com

Bodice & Kurta; bags: www.vliegervandam.com

Art direction: www.muurbloem.com

Identification characteristics	Standard	Highline 80/20 1900 WT	Highline 80/20 1400 WT	Highline 80/20 1100 WT	Highline 1100 WT	Highline 910 WT	Highline 750 WT	Highline Loop WT
Construction	ISO 2424	Tufted cut pile	Tufted cut pile	Tufted cut pile	Tufted cut pile	Tufted cut pile	Tufted cut pile	Tufted loop pile
Pile material	DIR 96/73, 96/74	80% wool, 20% polyamide	80% wool, 20% polyamide	80% wool, 20% polyamide	100% regenerated ECONYL® polyamide	100% polyamide	100% polyamide	100% polyamide
Colouration	-	Millitron	Millitron	Millitron	Millitron	Millitron	Millitron	Millitron
Backing	eIT	WT – Woven textile	WT – Woven textile	WT – Woven textile	WT – Woven textile	WT – Woven textile	WT – Woven textile	WT – Woven textile
Dimensions	ISO 9018	Approx. 400 cm	Approx. 400 cm	Approx. 400 cm	Approx. 400 cm	Approx. 400 cm	Approx. 400 cm	Approx. 400 cm
Gauge	ISO 2424	1/8	1/8	1/8	1/8	1/10	1/8	1/10
Total thickness	ISO 1765	Approx. 10.0 mm	Approx. 8.5 mm	Approx. 8.0 mm	Approx. 8.0 mm	Approx. 7.5 mm	Approx. 7.0 mm	Approx. 7.0 mm
Surface pile thickness	ISO 1766	Approx. 7.5 mm	Approx. 6.0 mm	Approx. 5.5 mm	Approx. 5.5 mm	Approx. 5.0 mm	Approx. 4.5 mm	Approx. 4.0 mm
Tufts	ISO 1763	Approx. 167,000 per m ²	Approx. 137,000 per m ²	Approx. 120,000 per m ²	Approx. 199,000 per m ²	Approx. 222,000 per m ²	Approx. 127,000 per m ²	Approx. 153,000 per m ²
Total carpet weight	ISO 8543	Approx. 3,350 g/m ²	Approx. 2,900 g/m ²	Approx. 2,600 g/m ²	Approx. 2,550 g/m ²	Approx. 2,350 g/m ²	Approx. 2,250 g/m ²	Approx. 2,200 g/m ²
Pile yarn weight	eIT	Approx. 1,900 g/m ²	Approx. 1,400 g/m ²	Approx. 1,100 g/m ²	Approx. 1,100 g/m ²	Approx. 910 g/m ²	Approx. 760 g/m ²	Approx. 680 g/m ²
Surface pile density	ISO 8543	Approx. 0.200 g/cm ³	Approx. 0.170 g/cm ³	Approx. 0.150 g/cm ³	Approx. 0.155 g/cm ³	Approx. 0.150 g/cm ³	Approx. 0.130 g/cm ³	Approx. 0.115 g/cm ³
edge soil protection	eIT	Yes	Yes	Yes	Yes	Yes	Yes	Yes
Mothproofed	eIT	Yes	Yes	Yes	Yes	-	-	-

Performance characteristics

Performance areas	EN1307	Class 32 - Commercial - General	Class 33 - Commercial - Heavy	Class 33 - Commercial - Heavy	Class 33 - Commercial - Heavy	Class 33 - Commercial - Heavy	Class 32 - Commercial - General	Class 33 - Commercial - Heavy
Carpet chair suitability	EN 985	-	-	-	-	-	-	Continuous use
Suitability for use on stairs	EN 1963	-	Yes	Yes	Yes	Yes	-	Yes
Static control	eIT	Permanently antistatic	Permanently antistatic	Permanently antistatic	Permanently antistatic	Permanently antistatic	Permanently antistatic	Permanently antistatic
Suitability for underfloor heating	ISO 8302	-	Yes	Yes	Yes	Yes	Yes	Yes
Acou. insu. from impact noise	EN ISO 717-2/eIT	29 dB	31 dB	27 dB	27 dB	28 dB	26 dB	24 dB
Acoustical absorption	ISO 354/eIT	0.30 aW	0.25 aW	0.25 aW	0.20 aW	0.20 aW	0.20 aW	0.20 aW

Safety and environmental characteristics

Fire classifications	DIBT ABZ, no EN 135011 Euroclass	Z-156.601-479 C _{fl-s1}	Z-156.601-479 B _{fl-s1} Certified	Z-156.601-479 B _{fl-s1} Certified	Z-156.601-441 C _{fl-s1}	Z-156.601-441 C _{fl-s1}	Z-156.601-441 C _{fl-s1}	Z-156.601-440 C _{fl-s1}
IMO	MK Godkendelse VNF/AEA1	Approved	Approved	Approved	Approved	Approved	Approved	Approved
Indoor climate	BASTA DIM Certificate Emissions dans l'air intérieur GECA Green Label Plus	Registered No. 006 A+/A+	Registered No. 006 A+/A+	Registered No. 006 A+/A+	Registered No. 006 A+/A+	Registered No. 006 A+/A+	Registered No. 006 A+/A+	Registered No. 006 A+/A+
Environmental profile	Bre BREEAM-INOR Byggsvarudeklaration Cradle to Cradle Certified™ Environmental Product Declaration LEED	Approved	Approved	Approved	Approved	Approved	Approved	Approved
CE Labeling	EN 14041	Qualified	Qualified	Qualified	Qualified	Qualified	Qualified	Qualified
		Certified	Certified	Certified	Certified	Certified	Certified	Certified

Manufacturer characteristics

Quality management	ISO 9001	Audited and verified by Bureau Veritas Certification						
Environmental management	ISO 14001	Audited and verified by Bureau Veritas Certification						
Eco management	EMAS	Audited and verified by Bureau Veritas Certification						
Occupational Health & Safety	DS/OHSAS 18001	Audited and verified by Bureau Veritas Certification						
Corporate Social Responsibility	DS 49001	Audited and verified by Bureau Veritas Certification						
Carpet Recycling UK	Member	www.carpetrecyclinguk.com						

For full technical specs and installation and maintenance guides see egecarpets.com

ege[®]

THE URGE TO EXPLORE SPACE

www.egecarpets.com